KINGS MOUNTAIN BAPTIST ASSOCIATION

of

CLEVELAND COUNTY NORTH CAROLINA

1985

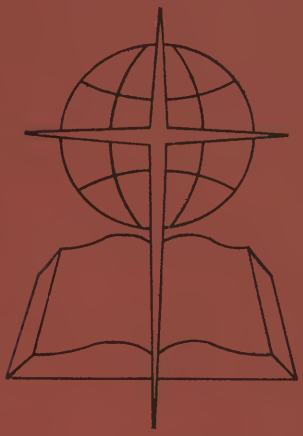

135th Annual Session

Kings Mountain Baptist Association

of

Cleveland County
North Carolina

One Hundred Thirty-fifth
Annual Session

Held With
Polkville Baptist Church
October 22, 1985
and
Union Baptist Church
October 23, 1985

Next Session With
First Baptist Church
Kings Mountain
October 21, 1986
and
Macedonia Baptist Church
October 22, 1986

GARDNER WEBB COLLEGE LIBRARY

TABLE OF CONTENTS

Dedication 3
Historical Sketches of Churches 4
Associational Directory and Committees 7
Organizational Workers 12
Constitution/By-Laws 15
Ordained Ministers Not Serving as Pastors 25
Assistant Pastors and Ministers of Education, Youth, and Recreation 26
Ministers Licensed During the Year 26
Ministers Ordained During the Year 27
Representatives on Associational Executive Board 27
Messengers Attending the Annual Meeting 30
Media Center Directors 33
Members Deceased During the Year 33
Historical Events of Interest 36
Proceedings of Annual Meeting 37
Program of Annual Meeting 42
Reports:
- Director of Missions 44
- Christian Social Ministries 47
- Executive Board 50
- Sunday School 51
- Church Training 51
- Woman's Missionary Union 52
- Music 53
- Constitution Changes 53
- Evangelism Committee 55
- Historian's Report 55
- Librarian's Report 57
- Membership Committee 57
- Memorials Report 57
- Ordination Committee 58
- Resolutions Committee 58
- Seminary Extension 59
- Strategy Planning Committee 59

Treasurer's Report 1984-85 61
Contributions from the Churches 64
Budget 1985-86 66
Digest of Church Letters 70
Tables:
- Historical Table 71
- Statistical Tables 72

Church Groups by Area 90

DEDICATION

By action of the Executive Committee, the 1985 Minutes of the Kings Mountain Baptist Association are dedicated to the memory of Mr. W.H. Dodd. He had an intense interest in the ministry of the association and served effectively and joyfully on the Special Gifts Committee.

IN MEMORIAM

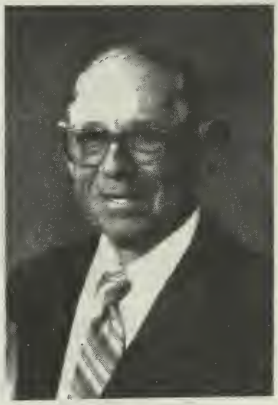

For 39 years, Walter Henry Dodd, Jr., served the Lord as a faithful member of Waco Baptist Church. When the Lord called him to his heavenly home on Wednesday, August 14, 1985, Mr. Dodd was serving his church as a deacon, trustee, Adult Men's Sunday School teacher, Director of the Adult Training Union, and as a member of various committees. His pastors remember him as the greatest friend, advisor and supporter a pastor could have.

His love for his Savior, his church, and his pastors came natural for W.H. Dodd, for he was the son of a Baptist preacher, the late Rev. Walter H. Dodd and Jessie Elizabeth Mallonee Dodd. A native of Savannah, Georgia, he attended Wingate College and graduated from Wake Forest University in 1933. On June 29, 1934 he and Ruth Sinclair were united in marriage. They have one daughter, Anne Phelps of Boone.

W.H. Dodd came to Cleveland County in 1935 to teach at the Piedmont School in Lawndale. He then became principal at Casar and in 1946, he became principal at Waco. He remained at Waco until he retired in 1972. His love for children continually showed itself in such activities as his coaching many championship girls basetball teams, his delight in taking seniors to Washington, DC, and his gift of recreational facilities to Waco Baptist Church.

Mr. Dodd was always interested in his community. He was a charter member of the Waco Ruritan Club and President of the Capernaum Cemetery Association. He was also director of the Waco Community Volunteer Fire Department.

Following his love for his Lord, the Lord's church and the Lord's servants, W.H. Dodd's most outstanding trait was his generosity. He was generous with his time, his physical labor, his money and his personal involvement.

Walter H. Dodd is missed.

Rev. Royce Ballew
Pastor, Waco Church

History of Polkville Baptist Church

Polkville Baptist Church was organized July 28, 1940. A Presbytery met at the Polkville High School for the purpose of establishing a Baptist Church in Polkville. As a result of work accomplished by Rev. D.F. Putnam, Rev. H.E. Waldrop, N.L. Whisnant, and Fred Mintz, plans were made to organize what is now Polkville Baptist Church.

Rev. J.W. Suttle, moderator of the Kings Mountain Baptist Association, was elected as moderator, and Wyan Washburn of Double Springs was elected as secretary.

The Rev. D.F. Putnam was recognized and spoke briefly on the status of work at Polkville. Residents of the community and the executive committee had asked him to study the feasibility of a church at Polkville. He stated that with the help of Rev. Lawrence Roberts, and N.L. Whisnant a survey made in May had resulted in the establishment of a Sunday

School at Polkville totaling 75 members.

The Presbytery approved the petition asking for the privilege of organizing a new church. The convention covenant and 18 articles of faith were accepted unanimously by the church.

The following officers were elected:

Rev. D.F. Putnam.....Pastor
Buren Whisnant.....Sunday School Superintendent
Mrs. Pine Withrow.....Music Director

August 11, 1940, was set as the deadline for charter members. A revival was conducted the following week.

The newly organized church continued to hold worship services at Polkville High School for about 15 months. On October 4, 1940, a tract of land was purchased from Mr. & Mrs. Fred Blanton for the purpose of erecting a church building. Construction started immediately, and the congregation moved into the new building late in 1941. Services were first held in the main auditorium of the church on the third Sunday of August, 1942. Minor construction continued for several years. The W.M.U. ladies, desiring to see carpet placed in the sanctuary, planted a ten acre cotton patch and donated the profits to the church for carpet.

The original building was dedicated in 1950, under the leadership of Rev. W.P. Biggerstaff.

As the church continued to grow, led by Rev. W.V. Tarlton, Rev. Frank Lattimore, and Rev. Paul C. Ross, a new educational building was erected in 1960 to house an increasing Sunday School. Property purchased over the years now totals approximately 15 acres. A parsonage erected in 1963 continues to meet the needs of an ever growing ministry.

The original building was demolished in 1976, shortly after dedication of a new sanctuary on February 1, 1976. As in 1950, Rev. W.P. Biggerstaff was the principal speaker, assisted by Rev. Kenneth Lambert, Carlos Young, and the pastor, Alton Martin.

Memorial Day, 1982, also receives a Gold Star, because on that day Polkville Baptist Church used its new Family Life Center for the first time. Shortly thereafter, a Tennis Court was given in memory of Mrs. Helen Bradley by Mr. Xi Bradley and was dedicated September 4, 1983.

At present the total membership of Polkville Baptist Church is 456, with an average Sunday School attendance of 215.

To be the Glory, Great Things He has done.

History of Union Baptist Church

Union Church, 6354 Polkville Road is conducting a year long celebration of its centennial anniversary. On Tuesday, September 22, 1885, a presbytery of representatives from Zion, Boiling Springs, Double Springs, Sandy Plains and Fair View organized Union Baptist Church with 6 male and 16 female charter members. The site of the meeting was in old Union School House near Union Springs which is ¾ mile east of present church.

The Sunday, September 22, 1985 centennial celebration service was a re-enactment of the organization of the church. Copies of the original 1885 church records were distributed.

Union joined Kings Mountain Association September 24, 1885. Some other milestones were organization of Sunday School 1896, BYPU and WMU 1920's, Brotherhood 1955, Vacation Bible School 1946, Mission Vacation Bible School on Cherokee Reservation in 1982 and Bible Drill 1985. During the 100 years, 73 men have served as deacons and 30 of them are current members at Union.

There have been three church buildings. In 1887, Marcus Mauney gave two acres of land on which a one-room church was built. While D.G. Washburn was pastor, a second church was built in 1913 with an addition in 1922. The present building was completed in 1943 during pastorate of Amos M. Kiser. The educational plant was enlarged in 1980 while Kenneth Walters was pastor. The renovated sanctuary was dedicated in 1985. The church has a parsonage and fellowship hall.

Elder R. Newton Hawkins was Union's first pastor and served 1885-91. Other Pastors and the order in which they served are: T.J. Moss, J.M. Bridges, Tom Dixon, Abram P. Hollifield, G.M. Webb, J.M. Bridges, J.V. DeVenney, T.J. Moss, D. Gordon Washburn, Amos M. Kiser, Clifford C. Crow, Grover C. Teague, Forrest Teague, Bryan Putnam, Max Burgin, Bill L. Ford, Ronald Martin, Kenneth Walters and R. Kenneth Cobb. Reverend Cobb came to Union December 16, 1984.

ASSOCIATIONAL DIRECTORY

OFFICERS AND STAFF

Moderator.....Dr. Wade Dellinger, 1575 N. Oak Dr., Shelby
Vice-Moderator.....Rev. Bruce Hancock, Rt. 5, Box 544, Kings Mtn.
Director of Missions.....Rev. Cline W. Borders, 1175 Wyke Rd., Shelby
Director of Christian Social Ministries.....Rev. Bob Davis, 1175 Wyke Rd., Shelby
Clerk/Treasurer.....Mr. Joseph E. Cabaniss, P.O. Box 174, Shelby
Office Manager.....Mrs. Margaret Lipscomb, 1175 Wyke Rd., Shelby
Financial Secretary.....Mrs. Judy Franks, 1175 Wyke Rd., Shelby
CSM Secretary.....Mrs. Anne Cook, 1175, Wyke Rd., Shelby

EXECUTIVE COMMITTEE

Dr. Wade Dellinger, Moderator.....1575 N. Oak Dr., Shelby
Rev. Bruce Hancock, Vice-Moderator.....Rt. 5, Box 544, Kings Mtn.
Rev. Cline W. Borders, Director of Missions.....1175 Wyke Rd., Shelby
Rev. Robert G. Davis, Dir. of Christian Social Ministries.....1175 Wyke Rd., Shelby
Mr. Joseph E. Cabaniss, Clerk/Treasurer.....P.O. Box 174, Shelby
Rev. Royce Ballew, Sunday School Director.....P.O. Box 291, Waco
Rev. Bruce Hancock, Church Training Director.....Rt. 5, Box 544, Kings Mtn.
Mr. Wilburn Wellmon, Brotherhood Director.....Rt. 3, Box 19-A, Lawndale
Mrs. Lela Belle Washburn, WMU Director.....Rt. 4, Box 273, Shelby
Rev. Bob Dills, Music Director.....P.O. Box 1360, Shelby
Rev. Randy Godwin, Pres. Pastors' Conference.....500 Melody Lane, Shelby
Rev. Keith Dixon, Chmn. Nominating Committee.....Rt. 2, Box 186, Shelby
Rev. Russell Fitts, Chmn. Committee on Committees.....Rt. 1, Lawndale
Rev. Russell Fitts, Chmn. Membership Committee.....Rt. 1, Lawndale
Mrs. Donna Tidwell, Chmn. Finance Committee.....1554 Spangler Dr., Shelby
Rev. Dan Wallace, Chmn. Evangelism Committee.....609 Charles Rd., Shelby
Rev. Glenn Davenport, Youth for Christ Director.....P.O. Box 1360, Shelby
Rev. Paul Wall, Chmn. Christian Life Committee.....2222 S. Lafayette St., Shelby
Rev. Jesse Bailey, Chmn. Strategy Planning Committee.....Rt. 4, Box 182-A, Kings Mtn.
Mr. Leonard Huffstetler, Audiovisual Coordinator.....1313 Briarcliff Rd., Shelby

MISSIONS COMMITTEE

Vice-Moderator, Rev. Bruce Hancock, Chairman.....Rt. 5, Box 544, Kings Mtn.
Moderator, Dr. Wade Dellinger.....1575 N. Oak Dr., Shelby
Director of Missions, Rev. Cline W. Borders.....1175 Wyke Rd., Shelby
Dir. Christian Social Ministries, Rev. Robert G. Davis.....1175 Wyke Rd., Shelby
Clerk/Treasurer, Mr. Joseph E. Cabaniss.....P.O. Box 174, Shelby
Finance Committee Chairman, Mrs. Donna Tidwell.....1554 Spangler Dr., Shelby
Sunday School Director, Rev. Royce Ballew.....P.O. Box 291, Waco
Church Training Director, Rev. Bruce Hancock.....Rt. 5, Box 544, Kings Mtn.
Brotherhood Director, Mr. Wilburn Wellmon.....Rt. 3, Box 19-A, Lawndale
WMU Director, Mrs. Lela Belle Washburn.....Rt. 4, Box 273, Shelby
Pres. Pastors' Conference, Rev. Randy Godwin.....500 Melody Lane, Shelby
Audiovisual Coordinator, Mr. Leonard Huffstetler.....1313 Briarcliff Rd., Shelby

COMMITTEE ON COMMITTEES

Rev. Russell Fitts, Chairman, Polkville Group
Mr. Hal Dedmon, Shelby Group
Rev. Keith Dixon, Lattimore Group
Mrs. Marguerite McKee, Kings Mountain Group
Mrs. Frances Cline, Waco Group

CALENDAR COMMITTEE

Vice-Moderator, Rev. Bruce Hancock
Sunday School Director, Rev. Royce Ballew
Church Training Director, Rev. Bruce Hancock
Brotherhood Director, Mr. Wilburn Wellmon
WMU Director, Mrs. Lela Belle Washburn
Music Director, Rev. Bob Dills

REPORT OF COMMITTEE ON COMMITTEES, 1985-1986

*** Denotes Church Group** **+ Denotes Year Term Expires**

ORDER OF BUSINESS COMMITTEE

Rev. Paul Sorrells, Chairman, Shelby*	+1968
Rev. Paul Brock, Shelby	1987
Rev. John Bridges, Polkville	1988
Moderator	
Vice-Moderator	
Clerk/Treasurer	
Assoc. Music Director	

EVANGELISM COMMITTEE

Rev. Fred Weils, Kings Mountain	1986
Rev. Dan Wallace, Chairman, Shelby	1986
Rev. Joel Jenkins, Jr., Kings Mountain	1987
Rev. Stan Webb, Shelby	1987
Rev. Jeff Brendle, Waco	1988

FINANCE COMMITTEE

Mrs. Donna Tidwell, Chairman, Shelby	1986
Mr. A.L. Hardin, Jr., Grover	1986
Rev. Randy Godwin, Shelby	1987
Rev. Jerry Hicks, Lattimore	1987
Mr. W.G. Wacaster, Jr., Lattimore	1988
Rev. Harvey Rogers, Polkville	1988
Clerk/Treasurer	

ORDINATION COMMITTEE

Rev. Glenn Walker, Chairman, Grover	1986
Rev. John Bridges, Polkville	1986
Rev. Bob Cline, Jr., Lattimore	1987
Mrs. Ann B. Scism, Kings Mountain	1988
Mr. Ronald E. Nanney, Shelby	1988

NOMINATING COMMITTEE

Rev. Gene Land, Kings Mountain	1986
Rev. W.J. Lockaby, Shelby	1986
Mrs. George Hamrick, Shelby	1987
Mr. Wayne Whitaker, Lattimore	1987
Mr. Dan Camp, Polkville	1988
Rev. Keith Dixon, Chairman, Lattimore	1988

CONSTITUTION COMMITTEE

Mr. Tom Martin, Lattimore	1986
Rev. Don Whitener, Chairman, Lattimore	1987
Rev. Jerry Rumfelt, Shelby	1988

MEMBERSHIP COMMITTEE

Rev. Harvey Rogers, Polkville	1986
Rev. Russell Hinton, Polkville	1987
Rev. Russell Fitts, Chairman, Polkville	1987
Mrs. Betty Blanton, Shelby	1988
Mrs. Janie Lowman, Waco	1988

RESOLUTIONS COMMITTEE

Rev. Woodrow Wall, Chairman, Shelby	1986
Rev. E.M. Smith, Lattimore	1987
Rev. C.A. Kirby, Jr., Lattimore	1988

HISTORICAL COMMITTEE

Mr. Wyan Washburn, M.D., Chairman, Lattimore	
Mrs. Vicky Wyatt, Shelby	1986
Rev. C.O. Greene, Polkville	1986
Mr. Gilmer Blackburn, Lattimore	1987
Mr. W.H. Lutz, Waco	1987
Mrs. Janie Hamby, Grover	1988
Mr. Hugh Falls, Kings Mountain	1988

SEMINARY EXTENSION COMMITTEE

Rev. Gene Land, Kings Mountain	1986
Rev. Greg Thornton, Waco	1987
Rev. Wade Dellinger, Chairman, Waco	1988

CHRISTIAN LIFE COMMITTEE

Rev. Paul W. Wall, Chairman, Shelby	1986
Rev. Sam Snyder, Kings Mountain	1986
Mrs. Linda Greene, Grover	1987
Mr. Cleve Rayfield, Shelby	1987
Mrs. Brenda Gardner, Waco	1988
Mrs. Carrie Rogers, Lattimore	1988

TELEPHONE CONTACT COMMITTEE

Mrs. Beck Wright, 937-7337	Grover Group
Mrs. Marguerite McKee, 739-2374	Kings Mountain Group
Mrs. Bonnie Price, 434-6443	Lattimore Group
Mrs. Catherine Martin, 487-4748	Polkville Group
Mrs. Jennie Rae Shull, 487-8904	Shelby Group
Mrs. Dessie Cox, 487-9900	Waco Group

CHRISTIAN MINISTRY DEVELOPMENT COMMITTEE

Rev. Bob Davis, CSM Director, Chairman, Shelby	
Mr. Stanley Whitaker, Chairman, Prison Camp Ministry, Grover	1988
Mr. Carlos Young, Chairman, Jail Ministry, Shelby	1988
Mrs. Viva Penya, Chairman, Migrant Ministry, Waco	1988
Mrs. Diane Coles, Chairman, Juvenile Court Ministry, Shelby	1988
Mrs. Sarah Williams, Chairman, Literacy Ministry, Waco	1988
Miss Bonnie Doughtie, Chairman, Emergency & Relief Ministry, Lattimore	1988
Mrs. Suzie Anthony, Chairman, Mentally Handicapped Ministry, Shelby	1988
Mrs. Vickie Blanton, Chairman, Visually Handicapped Ministry, Lattimore	1988
Mrs. Christine Hayes, Chairman, Christmas Toy Store Ministry, Lattimore	1988
Rev. Stan Webb, Chairman, Substance Abuse Committee, Waco	1988

SUB-COMMITTEES OF CHRISTIAN MINISTRY DEVELOPMENT COMMITTEE:

Prison Camp Ministry	
Rev. Wade Dellinger, Waco	1986
Mr. Eddie Ross, Shelby	1987
Mr. Stanley Whitaker, Chairman, Grover	1988
Jail Ministry	
Mr. Wilburn Wellmon, Polkville	1986
Mr. Richard McSwain, Shelby	1987
Mr. Carlos Young, Chairman, Shelby	1988
Migrant Ministry	
Mr. Charles Beam, Polkville	1986
Mr. Gonzalo Penya, Waco	1987
Mrs. Viva Penya, Chairman, Waco	1988
Juvenile Court Ministry	
Mrs. Linda Fern, Lattimore*	+1986
Mr. Cleve Rayfield	1987
Mrs. Dianne Coles, Chairman, Shelby	1988
Literacy Ministry	
Mrs. Nancy Rumfelt, Shelby	1986
Mrs. Marie Stanley, Shelby	1987
Mrs. Sarah Williams, Chairman, Waco	1988
Emergency & Relief Ministry	
Mrs. Gladys Wright, Grover	1986
Mrs. Martha Green, Waco	1986
Mrs. Vernice Dudley, Kings Mountain	1987
Mrs. Aloma Falls, Kings Mountain	1987
Mrs. Wanda Bridges, Lattimore	1988
Miss Bonnie Doughtie, Chairman, Lattimore	1988
Mentally Handicapped Ministry	
Mrs. Catherine Denton, Polkville	1986
Mrs. Louise Edwards, Lattimore	1987
Mrs. Suzie Anthony, Chairman, Shelby	1988

Visually Handicapped Ministry

Mrs. Ann McSwain, Lattimore	1986
Mrs. Alta Pernell, Shelby	1987
Mrs. Vickie Blanton, Chairman, Shelby	1988

Christmas Toy Store Ministry

Mrs. Katherine Spangler, Shelby	1986
Mrs. Jeanne Thornton, Waco	1986
Mrs. Cindy Melton, Lattimore	1987
Mrs. Jean Adams, Polkville	1987
Mr. J.W. Gantt, Waco	1988
Mrs. Christine Hayes, Chairman, Lattimore	1988

Substance Abuse Ministry

Mrs. Helen Gilliatt, Shelby	1986
Mr. Bill Wilder, Shelby	1987
Rev. Stan Webb, Chairman, Waco	1988

RECREATION AND DRAMA COMMITTEE

Mrs. Martha Madden, Chairman, Shelby	1986
Miss Mary Harris, Polkville	1986
Mrs. Susan Lovelace, Kings Mountain	1987
Mr. Dean Ledford, Shelby	1987
Mr. Dan Wallace, Shelby	1988
Mr. Harold McSwain, Shelby	1988

STRATEGY PLANNING COMMITTEE

Rev. Robert Lamb, Lattimore	1986
Mrs. Katie Ruth Dixon, Lattimore	1986
Rev. Jesse Bailey, Chairman, Kings Mountain	1987
Rev. Jerry Rumfelt, Shelby	1987
Rev. Phillip Waugh, Grover	1988
Rev. Mike Cothran, Shelby	1988

YOUTH FOR CHRIST COMMITTEE

Mr. David Putnam, Waco*	+ 1986
Mr. Clyde Buckner, Lattimore	1986
Mr. Rick Hamrick, Lattimore	1987
Miss Dana Bucher, Grover	1987
Rev. Michael Landrum, Kings Mountain	1988
Rev. Glenn Davenport, Chairman, Shelby	1988

MEMORIALS COMMITTEE

Rev. J.C. Goare, Shelby	1986
Rev. Kennetn Cobb, Chairman, Polkville	1987
Rev. C.O. Greene, Polkville	1988

PASTORAL MINISTRIES COMMITTEE

Rev. James S. Rice, Grover	1986
Rev. Walter Hill, Polkville	1986
Rev. Harold E. Fite, Shelby	1987
Rev. Bob Cline, Jr., Lattimore	1987
Rev. Richard E. Plyler, Kings Mountain	1988
Rev. Terry Bird, Chairman, Polkville	1988

CHURCH SURVEY AND EXTENSION COMMITTEE

Mr. Wilburn Wellmon, Polkville	1986
Rev. David Gordon, Grover	1986
Rev. Larry Morris, Chairman, Shelby	1987
Mrs. Jean Bolin, Shelby	1987
Rev. Broadus Heatherly, Lattimore	1988
Mrs. Lela Belle Washburn, Shelby	1988

SPECIAL GIFTS COMMITTEE

Mrs. Clevie Spangler, Polkville	1986
Mr. Hoyt Bailey, Shelby	1986
Mr. Dwight Ledbetter, Kings Mountain	1986
Mr. Xi Bradley, Polkville	1986
Mr. Harry Mauney, Lattimore	1987
Mr. Robert Lutz, Shelby	1987
Mrs. Robert Forney, Shelby	1987
Mrs. Alta Pernell, Shelby	1987
Mr. Austell Graham, Grover	1987
Mr. G.M. Wacaster, Jr., Lattimore	1988
Mr. Jack Herndon, Grover	1988
Mr. Edwin Moore, Chairman, Kings Mountain	1988
Mrs. Carlos Young, Shelby	1988

Respectfully submitted,

COMMITTEE ON COMMITTEES
Rev. Richard E. Plyler, Chairman, Kings Mountain
Mrs. Betty Blanton, Shelby
Mrs. Mary Lou Causby, Shelby
Mr. G.M. Wacaster, Jr., Lattimore
Rev. John F. Bridges, Polkville

ORGANIZATIONAL WORKERS

Parliamentarian
Joe Mauney ..... Shelby

Auditor
Phyllis Johnson ..... Shelby

Chairman of Library Council
Mrs. Charlie Sandifer ..... Boiling Springs

Historian
Dr. Wyan Washburn ..... Boiling Springs

Associate Historian
Mrs. John B. Hamrick ..... Lattimore

Youth for Christ Director
Rev. Glenn Davenport ..... Shelby

Music Director

Rev. Robert Dills. ..... Shelby

Trustees

Mr. Jim Yarbro, 1987 ..... Kings Mountain
Mr. J.A. West, 1988 ..... Shelby
Mr. Clifford C. Hughes, 1986 ..... Shelby

Audiovisual Coordinator

Mr. Leonard Huffstetler ..... Shelby

SUNDAY SCHOOL

Director ..... Rev. Royce Ballew, Waco
VBS Director ..... Mrs. Denise Smith, Lattimore
Teacher Improvement Director .....
Homebound Activities Director ..... Rev. W.V. Tarlton, Shelby
Outreach Director ..... Rev. Ken Cobb, Polkville
Special Ministries Director .....
Age Group Directors:
Cradle Roll .....
Preschool ..... Miss Linda Ellis, Shelby
Children ..... Mrs. Carlton Beam, Shelby
Youth ..... Mr. Mike Landrum, Kings Mountain
Adult ..... Mrs. George Smith, Lattimore

CHURCH TRAINING

Director ..... Rev. Bruce Hancock, Kings Mountain
New Member Orientation ..... Mr. Bill Alexander, Kings Mountain
Adult Leader ..... Rev. Glenn Walker, Grover
Leadership Training .....
Preschool Leader ..... Mrs. Valerie Wall, Shelby
Children's Leader ..... Mrs. Jeane Adams, Polkville
Youth Leader ..... Rev. Greg Thornton, Waco

INSTITUTIONAL REPRESENTATIVES

Children's Homes ..... Rev. J.C. Goare, Shelby
Homes for the Aging ..... Mr. Walter Davis, Shelby
Baptist Hospital ..... Rev. John Bridges, Lawndale
Baptist Colleges ..... Rev. Robert Abrams, Lattimore
Annuity Board ..... Dr. Garland A. Hendricks, Lattimore
Christian Literature ..... Mr. A.L. Hardin, Jr., Shelby
Cooperative Program ..... Mr. Carlos Young, Shelby
Baptist Foundation ..... Mr. Robert Borders, Shelby

ASSOCIATIONAL WMU OFFICERS 1985-86

WMU Director: Lela Belle Washburn, Double Springs.....434-6093
Assistant WMU Director: Doris Austell, New Hope.....487-9744

Baptist Women Director: Frances Cline, Elizabeth.....482-8422
Assistant Baptist Women Director: Alohma Falls, Kings Mtn. First.....739-7663

BYW Director: Glenda Drum, Elizabeth.....482-0063
Assistant BYW Director: Denise Smith, Pleasant Ridge.....434-2048

Acteens Director: Dorothy Young, Shelby First.....487-6037
Assistant Acteens Director: Daphene Roberts, Pleasant Ridge.....434-2677

G.A. Director: Teala McSwain, Zion.....538-7059
Assistant G.A. Director: Cindy Melton, Double Springs.....434-9217

Mission Friends Director: Mickie Hamrick, Zoar.....487-9913
Assistant Mission Friends Director: Libby Glenn, Mt. Sinai.....487-0777

Secretary/Treasurer: Louise Edwards, Lattimore.....434-7623

Centennial Chairperson: Gladys Ledbetter, Kings Mtn. First.....739-3957
Assistant Centennial Chairperson: Eoline Hord, Kings Mtn. Baptist.....739-2767

Mission Action Director: Sara Williams, Buffalo.....(work) 487-2452

Enlargement Director: Janice Humphries, Pleasant Ridge.....434-7366

Nominating Committee:
- Teresa Scism, Chairperson, Mt. Sinai.....482-0577
- Thelma Murphee, Macedonia.....739-6018
- Marie Davis, Polkville.....487-0879
- Ann Blanton, Shelby Second.....487-4404
- Terry McAbee, Kings Mtn. Second.....739-2508
- Lynn Wilson, Beaver Dam.....434-2633

BROTHERHOOD

Director.....Mr. Wilburn Wellmon, Lawndale
Assistant Director.....
Baptist Men's Director.....
Secretary/Treasurer.....Mr. Harold Causby, Shelby
R.A. Leader.....Mr. Jesse Thackerson, Shelby
Nominating Committee.....Mr. A.L. Hardin, Chmn., Shelby
Mr. Fred R. Mauney, Shelby
Mr, Tommy Willis, Shelby

OFFICERS OF THE PASTORS' CONFERENCE

President.....Rev. Randy Godwin, Shelby
Vice-President.....Rev. Joe Edwards, Lattimore
Secretary/Treasurer.....Rev. Scott Forrest, Shelby

OFFICERS OF THE MINISTERS WIVES AUXILIARY

President.....Mrs. Ethel Wells, Kings Mountain
Vice-President.....Mrs. Mildred Davis, Shelby
Secretary.....Mrs. Marie Wall, Shelby
Publicity Chairman.....Mrs. Sarah Goare, Shelby

CONSTITUTION

PREAMBLE

We, the members of Missionary Baptist Churches in the County of Cleveland, State of North Carolina, and territory adjacent thereto, do hereby propose to establish and maintain the principles and rules of order of a district Association in conformity to the following plan:

ARTICLE I NAME

The name of this body shall be the Kings Mountain Baptist Association.

ARTICLE II PURPOSE

Under the leadership of the Holy Spirit, this association of churches seeks to further the Kingdom through the following:

(1) the fostering of fellowship and cooperation among the member churches;

(2) the ministering the spiritual and physical needs of people;

(3) the giving and receiving of information, assistance and training for member churches;

(4) the cooperation with North Carolina Baptist State and Southern Baptist Conventions.

ARTICLE III MEMBERSHIP

Section 1: The Association shall be composed of cooperating Baptist churches in the area of the Association.

Section 2: Churches desiring membership in the Association shall apply to the Membership Committee. Application should include:

1. Formal action by the group seeking admission reflecting that 75% of those voting expresses their intent to cooperate.
2. A written statement reflecting their beliefs and practices.
3. A written statement that expresses their intent to cooperate.
4. A willingness to meet with Membership Committee to discuss other items of mutual interest to both parties.

The Membership Committee should be sensitive to groups seeking its services and be willing to present a statement of Baptist belief and practice and what it means to cooperate with the churches in the Association in a world-wide mission program. If recommended by this committee and accepted by the Association, a mission or a church shall agree to come under the watchcare of the Association for a minimum of one year. Membership within the Association shall be determined by vote of the Association at its annual meeting. Churches under the watchcare shall be entitled to all rights and privileges of the Association except their members shall not hold office nor vote.

Section 3: The Association shall be the sole judge of its membership and may receive churches, or reject churches, according to its constitution and by-laws. Member churches may also withdraw as they desire, and if requested, the Associational Executive Board may grant letters of recommendation to other like association.

ARTICLE IV MEETINGS

Section 1: The Association shall meet annually on Tuesday and Wednesday after the third Sunday in October and continue until the business of the Association is disposed of.

Section 2: Special meetings may be called by the Moderator or Executive Board, provided two weeks notice is given to the member churches.

Section 3: Each church shall elect annually, in addition to the pastor, two messengers to the meetings of the Association for each fifty members of the church, provided each church shall not have less than three nor more than ten messengers. **Along with all associational officers,** these shall constitute the voting body of the Association. The names of messengers printed in the minutes shall include only those in attendance and registering at the Associational Meeting.

ARTICLE V AUTHORITY

Each church in this Association is independent and sovereign in its own affairs, and the Association has no authority over the churches except as provided in this Constitution in Article III, Section 2 and 3.

ARTICLE VI OFFICERS AND THEIR ELECTIONS

Section I: The officers of the association shall be the Moderator, Vice-Moderator, Clerk-Treasurer, Auditor, Historian, Sunday School Director, Church Training Director, Music Director, Brotherhood Director, Woman's Missionary Union Director, Chairman of the Library Council, Baptist Youth for Christ Director, Parliamentarian, and Audiovisual Coordinator.

Section 2: The Moderator, Vice-Moderator and Clerk-Treasurer shall be elected on the morning of the last day of the annual meeting. All other officers shall be contacted and nominated by the Committee on Nominations and elected by the Associational Executive Board at their April meeting.

Section 3: The newly elected Moderator, Vice-Moderator, Clerk-Treasurer shall assume at the close of the annual session all duties incumbent upon them relating to work of the ensuing associational year. All other officers shall assume all duties incumbent upon them relating to the work of the ensuing year on October I.

Section 4: Any person having served two terms as Moderator shall be ineligible for re-election for two years.

ARTICLE VII TRUSTEES AND THEIR ELECTION

There shall be three Trustees of the Association, one preferably a lawyer, serving terms of three years each on a rotating basis. On nomination by the Committee on Nominations, one new trustee shall be elected at the Annual Meeting, no trustee being eligible to succeed himself until after the lapse of one year. The expiration date of each trustee's term of office shall appear by his name in the Associational Minutes.

ARTICLE VIII THE ASSOCIATIONAL EXECUTIVE BOARD

The Associational Executive Board shall be composed of all Associational officers (Article VI, Section I), the Associational Director of Missions, the Christian Social Ministries Director (ex-officio without voting privileges), each active pastor, two members chosen by each member church from its membership and certified to the Association in its annual report, and chairmen of all standing committees of the Association. The Associational Executive Board shall have the authority to act for the Association between sessions, except as limited by the Constitution. Associational Executive Board members are the connecting link between the Association and the churches. Executive Board members should represent the churches to the Association. Executive Board members should act as representatives for the Association to the churches. It is the responsibility of the Executive Board members to promote the programs, represent the needs and report to the churches concerning the work and ministry of the Association. Executive Board members should seek acceptable means of representing the Association to their respective fellowships. It shall be the duty of the Executive Board to meet quarterly and to make reports and recommendations to the Association in its Annual Meeting.

The quarterly meeting will be in January, April and July, on Monday after the third Sunday.

ARTICLE IX COMMITTEES

Section 1: The Association shall have the following standing committees, with their terms of office being from the close of the annual meeting through the following annual meeting.

A. To be nominated by the Committee on Committees and elected by the Association at the Annual Meeting:

1. Order of Business and Program Committee (By-Law IV, Section 1)
2. Executive Committee (By-Law IV, Section 2)
3. Evangelism Committee (By-Law IV, Section 3)
4. Finance Committee (By-Law IV, Section 4)

5. Ordination Committee (By-Law IV, Section 5)
6. Nominating Committee (By-Law IV, Section 6)
7. Constitution Committee (By-Law IV, Section 7)
8. Membership Committee (By-Law IV, Section 8)
9. Calendar Committee (By-Law IV, Section 9)
10. Resolutions Committee (By-Law IV, Section 10)
11. Historical Committee (By-Law IV, Section 11)
12. Seminary Extension Committee (By-Law IV, Section 12)
13. Christian Life Committee (By-Law IV, Section 13)
14. Christian Ministry Development Committee (By-Law IV, Section 17)
15. Church Reconciliation Committee (By-Law IV, Section 18)
16. Mission Committee (By-Law IV, Section 19)
17. Recreation and Drama Committee (By-Law IV, Section 20)
18. Strategy Planning Committee
19. Any other committee authorized by the Association.

B. To be appointed by the Moderator at the annual meeting: Committee on Committees. (By-Law IV, Section 14)

Section 2: The following committee shall be appointed by the Moderator at least thirty days prior to the Annual Meeting to serve during the Annual Meeting: Enrollment Committee (By-Law IV, Section 16).

ARTICLE X AMENDMENTS

Amendments to this Constitution may be made at any Annual Session of the Association upon an affirmative vote of two-thirds of the voting members present. Proposed changes must be presented to the Association on the first day and voted upon by a standing vote of the Association on the last day. It is recommended that all proposed changes first be submitted to the Constitution Committee.

BY-LAWS

By-Law I PARLIAMENTARY RULES

Robert's Rules of Order shall be followed as the Association's rules for conducting its dilberative assemblies, except as the Association prescribes otherwise.

By-Law II ASSOCIATION YEAR

The Association Year shall begin October I and close September 30.

By-Law III DUTIES OF OFFICERS

Section 1: The Moderator shall preside over the meeting of the body according to the Constitution and By-Laws, appoint Committee on Committees and Committee on Enrollment. He shall be the Chairman of the Associational Executive Board and be an ex-officio (without voting privileges) member of all other committees. Upon completion of his term of office, the Moderator shall become a member-at-large (for two years) of the Missions Committee, Executive and the Executive Board.

Section 2: The Vice-Moderator shall preside in the absence, or at the pleasure, of the Moderator, and shall be the Vice-Chairman of the Executive Board.

Section 3: The Clerk-Treasurer shall send annual report forms to the member churches at least a month before the Association's Annual Meeting, distribute at the Annual Meeting copies of the digest of these reports, make an accurate record of the proceedings of the Association, supervise the printing and distributing of Minutes to the member churches, keep on file copies of Minutes, records, and other documents of the Association, and shall also serve as Secretary of the Executive Board. He shall inform all members elected to office or appointed to serve on committees of such action. He shall receive and bank all funds of the Association in the name of the Association; disburse the same upon instructions from the Association, its Executive Board, or as designated in the budget (no money is to be disbursed which is not included in the budget except upon recommendation of the Finance

Committee to the Executive Board or the Association in annual session); render an accurate report of receipts and disbursements and distribute same at the Annual Meeting and give a report at each quarterly Executive Board meeting and keep books available and up-to-date for examination.

Section 4: The Auditor shall, at the close of the Associational Year, make an audit of the Treasurer's records and report to the Association in session.

Section 5: The Historian shall collect and preserve historical data on the Association and its churches, and make a written report to each Annual Meeting of the Association.

Section 6: The Sunday School Director shall cooperate with the Director of Missions in promoting the work of the Sunday School Department. This officer shall attend the Executive Committee meetings and offer creative plans to this committee that would promote this work.

The Associational Sunday School should assist church leaders to be more effective in their responsibility. This should include.

1. Provide opportunities for fellowship and inspiration.
2. Interpret the Sunday School Program.
3. Train Sunday School leaders.
4. Consult with Sunday School leaders concerning their program.
5. Provide organization and leadership for cooperative work among the churches.

Section 7: The Church Training Department shall cooperate with the Director of Missions in promoting the work of the Church Training Department. This officer shall attend Executive Committee meetings, maintain the on-going work of this department at all times, and give an annual report to the Association.

Section 8: The Music Director shall provide leadership for the Association in session and when requested at other times during the year. This officer shall attend the Executive Committee meetings and offer creative plans to this Committee that would promote the work. He shall encourage music growth in the churches throughout the year and shall make a written report to the Annual meeting.

Section 9: The Brotherhood Director shall cooperate with the Director of Missions in promoting the work of men and boys in the churches. The officer shall attend the Executive Committee meetings and offer creative plans to promote the development of men and boys and an awareness of world mission needs.

Section 10: The Woman's Missionary Union Director serves on the Executive Committee of the Association and works with the Director of Missions; leads the WMU Council; confers with our associational WMU officers and assists them in their work; leads in providing opportunities for leaders and members of their church WMUs to have fellowship and receive inspiration concerning their mutual mission task; leads in interpreting the WMU program to church leaders; leads in training church WMU workers and members; consults with church leaders concerning initiation of WMU work and the improvement of existing work; presides at and plans for associational meeting, leads in associational WMU annual planning; leads in discovering mission action needs and in coordinating the work being done; and reports progress of WMU work to the Association and serves as contact between the Association and state WMU.

Section 11: The Chairman of the Library Council shall promote the beginning and maintenance of church libraries in the churches; provide training opportunities for church librarians; maintain and develop the associational library; attend the Executive Committee meetings; cooperate with the Director of Missions and make an annual report to the Association at its annual session.

Section 12: The Baptist Youth for Christ Director shall, under the supervision of the Director of Missions, serve as chairman of Youth for Christ Committee of the Kings Mountain Baptist Association.

Section 13: The Parliamentarian shall, at the Annual Meeting of the Association, rule on all questions of parliamentary procedure which shall arise during the sessions. The Parliamentarian shall serve as a resource person to the churches and shall, upon request, advise and assist the churches on matters of parliamentary procedure.

Section 14: The Audiovisual Coordinator shall assist all associational leadership in the

selection, production and use of audiovisual material. Upon request, he shall provide similar assistance to individual church leaders. He shall provide opportunities for training in the production and use of audiovisuals in education, motivation and worship. The Audiovisual Coordinator shall work with the librarian in storing, cataloging and promoting the use of audiovisual materials equipment. Maintenance of audiovisual equipment is the responsibility of the Audiovisual Coordinator.

Section 15: Vacancies occuring between Annual Sessions shall be filled by the Executive Board, except the office of Moderator, in which case the Vice-Moderator shall automatically become Moderator.

By-Law IV DUTIES OF COMMITTEES

Section 1: **THE ORDER OF BUSINESS AND PROGRAM COMMITTEE** shall be composed of the Moderator, Vice-Moderator, Clerk-Treasurer, Associational Music Director, and three other members. It shall rotate the place of meeting among the groups of churches with the host church being determined by the group. It shall recommend the preacher and the alternate for the annual sermon. It shall prepare a printed program for the Annual Meeting for the Association, which shall be sent to all persons on the program and to all pastors at least thirty days before the Annual Meeting. It shall, on the opening day of the Annual Meeting of the Association, present the printed program for adoption and serve through the session when adjustments in the order of business become necessary. This committee will be responsible for promoting the Annual Meeting through the various news media.

Section 2: **The Executive Committee**

1. Shall be composed of the Moderator, Vice-Moderator, Clerk/Treasurer, Music Director, Sunday School Director, Church Training Director, Brotherhood Director, WMU Director, Baptist Youth for Christ Director, Chairperson of the Christian Ministry Development Committee; President of the Pastors' Conference; Chairman of the Nominating Committee; President of the Committee on Committees, Chairman of Christian Life Committee, Chairman of Membership Committee, Chairman of Finance Committee, Chairman of Evangelism, Chairman of Long Range Planning Committee, and Audiovisual Coordinator.

2. When without a Director of Missions, this committee shall seek out and recommend to the Association, or its Executive Board, for election of a new Director of Missions according to By-Law VI, Section 11.

3. It shall administer all matters referred to it by the Association or Executive Board and act on routine or emergency matters concerning business management, approve employment of all office personnel, deal with problems relating to personnel, and maintain adequate equipment for the office. It shall meet regularly, not less than quarterly, but a quorum of seven is necessary to transact business.

Section 3: **The Evangelism Committee**, composed of six members, shall promote the work of evangelism in the churches and the Association in cooperation with the State Department of Evangelism. All plans and programs to be subject to the approval of the Association or its Executive Board.

Section 4: **The Finance Committee**, composed of six members, two rotating annually, with the Treasurer shall study the Association's financial needs of an adequate program, present a budget to the Association for the following year, devise plans for securing the cooperation of the churches in raising funds to meet the budget, and make a written report to the Annual Meeting.

The Finance Committee may make adjustments during the year (not to exceed $1,000) in line items of the budget providing the adjustments:

1. —will not increase the total for a section.
2. —will not alter the basic purpose or intent of the budget.
3. —will have full consent of those affected (individuals, department leaders, etc.)

The Committee shall be prepared to assist any church within the Association, upon request, with the stewardship programs offered by the Convention.

The Committee shall express gratitude to the churches for their stewardship development that enables them to participate in local, home, and foreign missions.

A contingency fund is to be established and maintained in the approximate amount of one calendar quarter of the Association's operating budget. This contingency fund is to be deposited in an interest bearing account.

The funds to be disbursed should a shortfall of general funds receipts occur, resulting in a lack of funds for regular operating expense.

Any disbursement of funds from the contingency fund must be upon a recommendation of the Finance Committee and approval of the Executive Committee.

Section 5: **The Ordination Committee,** composed of five members, with the pastor of the home church (the church of which the candidate is a member), the Director of Missions, and deacons of the home and requesting churches, shall, when requested by a member church, assist with the examination and ordination of a candidate for the Gospel Ministry.

The Committee requires that it receive a copy of that portion of the Minutes, signed by the clerk, of the church conference at which the home voted to request examination of the candidate.

The Committee requires that the candidate be called by a church for ministry before requesting examination.

The Chairman shall notify the candidate of the time, place, and procedure.

The Committee suggest that the candidate be questioned at least two weeks prior to his ordination.

The Committee shall question the candidate about his conversion, his call, his priorities, his doctrine, and his personal life. The Committee may also counsel the candidate.

The candidate should feel free to seek advice from the Committee regarding any area of the ministry.

In every instance, the Committee shall be guided by the Scripture, especially I Timothy 3:1-7 and Titus 1:5-9.

The Committee shall give written notice to the home church as to whether or not it recommends that the church proceed with the ordination.

The Chairman shall report the Committee's activities to the Executive Board quarterly and provide a written report for the Annual Meeting.

Section 6: **The Nominating Committee,** composed of six members, shall contact and nominate the officers of the Association according to Article VI of the Constitution. This Committee shall also, in cooperation with the Nominating Committee of various departments (except the WMU and Brotherhood organizations), recommend workers for these various departments. The officers and workers of these respective organizations shall be nominated by the organization themselves and submitted to the Nominating Committee (Article VI, Section 1). They shall also nominate Associational representatives for the various institutions and agencies of our convention and members of the General Board of our Baptist State Convention. The Committee shall also assist the Executive Board in filing vacancies which occur between annual meetings of the Association. This Committee's nominations shall not preclude other nominations from the floor.

Section 7: **The Constitution Committee,** composed of three members, shall be available to study changes or revisions in the Constitution, and to make recommendations as needed.

Section 8: **The Membership Committee,** composed of five members, shall perform the duties as set forth in the Constitution and By-Laws. The Membership Committee should be sensitive to groups seeking its services and be willing to present a statement of Baptist faith and practice and what it means to cooperate with other churches in the Association in a world-wide mission program. The Membership Committee shall annually review all churches and missions under the watchcare of the Association and may present them for membership within the Association or that they continue under the watchcare.

Section 9: **The Calendar Committee** shall be composed of the following Associational officers: Sunday School Director, Church Training Director, WMU Director, Brotherhood Director, Music Director and Vice-Moderator as chairman. This committee shall work out as soon as possible each year an Associational Calendar for the coming year and present same to the Executive Board for adoption.

Section 10: **The Resolutions Committee** composed of three members, shall draw up and present to the Association resolutions of appreciation, plan and promote the work of the Committee in an annual planning meeting; and present resolutions of appreciation to individuals, organizations, and churches when there are events worthy of commendation.

Section 11: **The Historical Committee** shall be composed of the Historian as chairman and six other members. It shall be the duty of the Historical Committee to collect, compile, and preserve all materials of interest to the Association and member churches. It shall make its report at the Annual Association Meeting.

Section 12: **The Seminary Extension Committee,** composed of three members, shall publicize study courses and programs that are available; and shall plan, provide and promote Seminary Extension studies as they may be desired.

Section 13: **The Christian Life Committee,** composed of six members, will give continual attention to the moral climate of the community and shall initiate necesary action to maintain and improve the climate. The committee shall commend these persons and institutions that uphold Christian virtue, and shall support the churches in the teaching of Christian personal and social righteousness.

Section 14: **The Committee on Committees,** composed of five members, shall perform the duties as set forth in the Constitution (Article IX, Section 1), and shall assist the Executive Board in filing vacancies on all standing committees occurring between sessions. This committee shall also name the Chairman of each committee.

Section 15: **The Telephone Contact Committee** shall be composed of one person from each group of churches in the Association (6). These committee members shall relay messages to pastors and key leaders during the year. All messages to be sent should be cleared with the Director of Missions.

Section 16: **The Enrollment Committee** shall prepare for and direct the enrollment of the messengers. A total enrollment shall be made for each day.

Section 17: **The Christian Ministry Development Committee.**

A. **Purpose**—The purpose of the Christian Ministry Development Committee shall be to work with the CSM Director to lead the association to address the priority ministry needs in Cleveland County, and to plan and coordinate programs of ministry to share Christ's love in meeting the spiritual, educational, emotional and physical needs.

B. **Organization**—The Christian Ministry Development Committee shall be composed of the chairpersons of the component sub-committees. Resource personnel will be the WMU Director and/or the Mission Action Director of the W.M.U., Brotherhood Director and/or the Baptist Men's Director. The CSM Director will serve as chairman of the committee. Emergency Ministry needs not addressed in the constitution will be met at the discretion of the CSM Director after consultation with the Director of Missions.

C. **Sub-Committees:**

1. **Prison Ministries**—5The Prison Ministries shall be composed of (3) three members whose duties shall be to plan, promote, perform and evaluate the ministries in our local prison camp.

2. **Jail Ministries**—The Jail Ministries shall be composed of (3) three members whose duties shall be to plan, promote, perform and evaluate the ministries in our local jail.

3. **Migrant Ministries**—The Migrant Ministries shall be composed of (3) three members whose duties shall be to plan, promote, perform and evaluate the ministries among the migrant farm workers.

4. **Juvenile Court Ministries**—The Juvenile Court Ministries shall be composed of (3) members whose duties shall be to plan, promote, perform and evaluate the ministries to the Juvenile Court personnel and clientele.

5. **Literacy Ministries**—The Literacy Ministries shall be composed of (3) three members whose duties shall be to plan, promote, perform and evaluate ministries to the slow readers, non-readers and non-English speaking persons in developing and improving reading skills.

6. **Emergency and Relief Ministries**—The Emergency and Relief Ministries shall be

composed of (6) six members whose duties shall be to plan, promote, perform and evaluate ministries to the economically disadvantaged persons of Cleveland County.

7. **Developmental Disability Ministries**—The Developmental Disability Ministries shall be composed of (3) members whose duties shall be to plan, promote, perform and evaluate ministries to the Developmental Disabled persons of Cleveland County and to their families.

8. **Visually Handicapped Ministries**—The Visually Handicapped Ministries shall be composed of (3) three members whose duties shall be to plan, promote, perform and evaluate ministries to the Visually Handicapped persons of Cleveland County and to their families.

9. **Christmas Toy Store**—The Christmas Toy Store Ministry shall be composed of (6) six members whose duties shall be to plan, promote, perform and evaluate the ministry to parents of needy children during the Christmas season.

10. **Substance Abuse Ministry**—The Substance Abuse Ministry shall be composed of (3) three members whose duties shall be to plan, promote, perform and evaluate ministries to address the needs of those afflicted with substance abuse problems and their families.

The personnel of the sub-committees shall provide assistance to churches through their missionary education organizations in the development of ministries to those included in the job description written above, and to encourage participation by the churches in ministries conducted on the associational level.

D. **Meeting**—The personnel of the sub-committees will meet as needed to develop the programs of ministry. The Christian Ministry Development Committee shall meet annually for their planning and training.

Section 18: **The Church Reconciliation Committee** shall be composed of the present Moderator as chairman, two immediate past Moderators and two lay persons to be appointed annually by the above stated members. The chairman will report to the Executive Committee or the Executive Board the names of those lay persons appointed. This committee will be open to any person or persons of a member church seeking assistance with problems related to their church.

Section 19: **The Missions Committee** shall be made up of the following members: Chairman (Vice-Moderator), the Director of Missions, Moderator, Clerk-Treasurer, Finance Committee Chairman, Chairperson of Christian Ministry Development Committee, Sunday School Director, Church Training Director, Brotherhood Director, WMU Director, President of the Pastors' Conference, and Audiovisual Coordinator.

This Committee is to be available as a sounding board, to support the Director of Missions as a person (as well as an officer in the Association), provide feedback concerning Associational programs and activities, conveying suggestions from the Association and offering support in projecting programs to the Executive Committee and/or Executive Board. The Missions Committee shall seek to determine areas of need within and without the Association and formulate recommendations to the Associational Executive Committee.

The Committee shall enthusiastically explore all mission possibilities throughout the Association, emphasizing the need for new teaching units, preaching points, missions, and churches; and it shall actively seek out potential sponsoring churches for the beginning of specific mission endeavors. Providing energetic outreach leadership for the Association shall be the Committee's highest priority.

Section 20: **The Recreation and Drama Committee** shall promote a program of Christian recreation and drama in the churches. The Committee shall regard recreation and drama as a means, not an end. The Recreation and Drama Committee shall use their programs as a way to teach, a means of witnessing and an avenue of expressing the abundant Christian life. The Recreation and Drama Committee shall be responsible to give assistance to any church that should request help in the area of recreation and drama. The Committee's responsibilities shall include fellowships, Senior Adults, retreats, crafts, drama workshops and other assignments of the Association, if asked. The Chairman of the Recreation and Drama Committee shall plan with the Director of Missions and give a report of the commit-

tee's activities at the Executive Board quarterly meetings.

Section 21: **The Strategy Planning Committee,** composed of five members, shall seek to understand the 'Priority Statements' of the Association; provide support and suggestions to the appropriate committees for implementation; and recognize personally and publicly the committees that address themselves to, and make significant accomplishment in achieving the 'Priority Statements.' At a time it judges appropriate, the Committee will also suggest to the Association the need for further strategy planning.

Section 22: **Youth for Christ Committee,** composed of a director and six members, shall be responsible for promoting and coordinating the following activities:

1. Youth Council Sessions.
2. Quarterly sessions of Youth for Christ in local churches.
3. A Kairos Crusade for Christ every 3 to 5 years.
4. Mission Vacation Bible School and/or Backyard VBS.
5. Serve as a support group to the Associational Summer Youth Worker.
6. Any other activity which the Director of Missions and/or Executive Committee deem necessary to foster a positive Christian witness for Christ.

Section 23: **Memorials Committee,** composed of three members, will be responsible for:

1. Recognizing deceased ministers, staff, deacons, and members in an appropriate way.
2. Submitting report for inclusion in Associational Minutes.
3. Ministering to the families of associational officers, ministers and staff members when death occurs.

Section 24: **Pastoral Ministries Committee**

The Pastoral Ministries Committee shall be composed of six ministers and/or staff persons in the Association with two rotating off each year.

It shall be the duty of this committee to work with the Director of Missions in planning and promoting continuing educational opportunities for ministers and staff persons in the Association.

Section 25: **Church Survey and Extension Committee**

The Church Survey and Extension Committee shall be composed of six members and shall encourage the Association to respond to the need for new churches and the development of young congregations. It shall be the responsibility of this committee to keep abreast of the growth and development of the townships within the Association and encourage the appropriate responses.

Section 26: Members of all these committees, except those appointed by the Moderator, shall be elected to serve not more than three years on a rotating basis.

By-Law V TRUSTEES

The duty of the Trustees shall be to hold in trust any property, money, endowment, or other securities of said Association, and they shall handle all legal matters of the Association under the direction of the Association or its Executive Board.

By-Law VI DIRECTOR OF MISSIONS

Section 1: His selection shall be upon the recommendation of the Executive Committee and on vote by the Association at its Annual Meeting, or between sessions of the Association, by its Executive Board. His time of office shall continue until terminated by mutual consent or request of either party. He shall be a member of all committees and organizations of the Association in a serving and advisory capacity.

By-Law VII DIRECTOR OF CHRISTIAN SOCIAL MINISTRY

Section 1: Employment—The Director of CSM shall be jointly employed by the Association, the Baptist State Convention of North Carolina and the Home Mission Board. The employee should be elected to work until the sponsoring groups mutually agree to cease the

tenure of service or the employee resigns. The CSM Director shall work under the supervision of the Director of Missions and in compliance with the Job Description provided by the State and Association.

Section 2: Basic Function—The basic functions are to work with the CSM Committee to organize, supervise and promote a program of activities to meet the spiritual, educational, emotional and physical needs of the people within the geographical boundaries of the Association.

Section 3: The CSM Director shall be an ex officio member of the Associational Executive Board, Associational Executive Committee and Missions Committee without voting privileges.

Section 4: When without a Christian Social Ministries Director, the Associational Executive Committee shall be responsible for the appointment of a Search Committee to seek a person to serve as Christian Social Ministries Director according to By-Law VII Section 1 and 2.

By-Law VIII AMENDMENTS

Amendments to the By-Laws may be made at any session of the Annual Meeting by a majority of the messengers present and voting.

By-Law IX DEFINE PROCEDURE

Section 1: The business session of the Association shall be opened and closed with prayer.

Section 2: Every report, resolution, or amendment offered to the Association shall be submitted in writing if requested by the Moderator.

Section 3: No person shall speak more than twice on the same subject except by permission of the Association.

Section 4: Messengers present from half the churches shall constitute a quorum.

Section 5: Unless the Association decides otherwise, Annual Sessions shall be held on a rotating basis with a church or churches in each of the six Associational Groups as follows: Polkville, Lattimore, Shelby, Kings Mountain, Grover, and Waco.

By-Law X THE CONFESSION OF FAITH

The Baptist Faith and Message as revised and adopted by the Southern Baptist Convention on May 9, 1963.

ORDAINED MINISTERS NOT SERVING AS PASTOR

Fletcher McGinnis, Rt. 2, Box 446, Shelby.....Beaver Dam
R.W. Abrams, P.O. Box 823, Boiling Springs.....Boiling Springs
G.H. Allen, P.O. Box 801, Boiling Springs.....Boiling Springs
Ernest Blankenship, P.O. Box 852, Boiling Springs.....Boiling Springs
P.A. Cline, P.O. Box 854, Boiling Springs.....Boiling Springs
J.C. Goare, 1208 Westwood Drive, Shelby.....Boiling Springs
Garland Hendricks, P.O. Box 328-GWC, Boiling Springs.....Boiling Springs
C.A. Kirby, P.O. Box 934, Boiling Springs.....Boiling Springs
Robert Lamb, P.O. Box 797, Boiling Springs.....Boiling Springs
S.L. Lamm, P.O. Box 173, Boiling Springs.....Boiling Springs
T.M. Linnens, P.O. Box 161, Boiling Springs.....Boiling Springs
Melvin Lutz, P.O. Box 932, Boiling Springs.....Boiling Springs
James McAllister, P.O. Box 238, Boiling Springs.....Boiling Springs
Richard McBride, Elon College, Elon.....Boiling Springs
Vann Murrell, P.O. Box 901, Boiling Springs.....Boiling Springs
Jack Partain, P.O. Box 5, Boiling Springs.....Boiling Springs
C.W. Walker, Rt. 2, Shelby.....Boiling Springs
Craven Williams, 303 West Marion Street, Shelby.....Boiling Springs
Richard Wilson, P.O. Box 732, Boiling Springs.....Boiling Springs
Eugene Poston, P.O. Box 327, Shelby.....Dover
Virgil Bailey, 603 Lincoln St., Shelby.....Eastside Shelby
Howard Cook, 1803 David Dr., Shelby.....Eastside Shelby
Cline Borders, 1408 N. Sharon Rd., Shelby.....Elizabeth
Hillard Tutherow, Jane St., Cherryville.....Emmanuel
Paul Allen, Rt. 1, Box 1098, Grover.....Grover First
Bill McKee, 2263 Sam Lattimore Rd., Shelby.....Immanuel
Francis Gehring, 803 W. Mountain St., Kings Mtn.....Kings Mtn. First
Reg Alexander, P.O. Box 867, Kings Mtn.....Kings Mtn. First
James Jordon, Rt. 3, Box 128, Bessemer City.....Kings Mtn. First
Richard Young, 314 Amhurst Dr., Kings Mtn.....Kings Mtn. First
Paul Horne, 1325 Grover Rd., Kings Mtn.....Kings Mtn. First
William Roberson, Philippines.....Kings Mtn. First
Allen Jolley, 701 W. Kings St., Kings Mtn.....Kings Mtn. First
Scott Carpenter, 814 Landing St., Kings Mtn.....Kings Mtn. Second
Warren Reid, P.O. Box 97, Lattimore.....Lattimore
Cecil Buff, Box 576, Lawndale.....Lawndale
Timothy Elder, Moore, SC.....Lily Memorial
T.J. Gasperson.....Patterson Springs
Harvey Beeler, 4015 Pinecrest Dr., Shelby.....Patterson Springs
Yates Smith, Box 644, Kings Mtn.....Patterson Springs
Dan Proctor, 3031 Longwood Dr., Shelby.....Poplar Springs
J.E. Bishop, Rt. 2, Box 40, Shelby.....Poplar Springs
Edwin McGinnis, 114 Ross Grove Rd., Shelby.....Poplar Springs
Olive Price, 8800 Rockwood Rd., Shelby.....Sandy Plains
Noel Lykins, Rt. 10, Box 3A, Shelby.....Shelby First
Roland Leath, 208 Washington St., Shelby.....Shelby First
R. Albert Propst, Mystic, Conn.....Shelby First
Clarence Hoyle, 315 S. Martin St., Shelby.....Shelby First
Marlow Stroup, 505 Gardner St., Shelby.....Shelby First

E.B. Hicks, 3002 Courtland Dr., Shelby.....Shelby First
Bob Davis, 622 Annieline Dr., Shelby.....Shelby First
Woodrow Wall, 907 N. Lafayette Shelby.....Shelby First
Forrest Feezor, 600 W. Sumter, Shelby.....Shelby First
Ben Davis, 703 Hamrick St., Shelby.....Shelby First
Max Burgin, McClean, Virginia.....Union
Preston Swink, 1022 Tom Street, Shelby.....Wallace Grove
Yates Green, Rt. 2, Lawndale.....Wallace Grove
David Lucas, 804 Elmwood Dr., Shelby.....Westview
Bill McGinnis, 801 Hill St., Shelby.....Westview
W.V. Tarlton, Rt. 5, Shelby.....Zion
Mark King, 2825 Lexington Rd., Box 2041, Louisville.....Zoar

ASSISTANT PASTORS AND MINISTERS OF EDUCATION, YOUTH AND RECREATION

Mr. Vick Hinson, P.O. Box 1212, Boiling Springs.....Allen Memorial
Mr. Rick Hamrick, Rt. 4, Box 250, Shelby.....Beaver Dam
Rev. James Sanders, 1090 Elam Rd., Kings Mtn.....Bethany
Rev. Lawton Neely, 405 Whisnant St., Shelby.....Bethel
Mr. Rod Mauney, 930 Airport Rd., Shelby.....Bethlehem
Rev. Bonnie Doughtie, Box 337, Boiling Springs.....Boiling Springs
Rev. Allan Barlow, Rt. 4, Shelby.....Double Springs
Mr. Bob Wren, 11 North Main St., Shelby.....Dover
Mr. David Putnam, Jr., 1408 Kings Rd., Shelby.....Elizabeth
Mrs. Pat Webster, Rt. 5, Box 469A, Shelby.....Fallston
Mr. and Mrs. Walter Dyer, 6028 Debby Rd., Shelby.....Flint Hill
Rev. Allen Jolley, 701 W. Kings St., Kings Mtn.....Kings Mtn. First
Mr. Michael Landrum, 104 S. Goforth St., Kings Mtn.....Kings Mtn. First
Rev. Earl Redding, 1217 Robinwood Rd., Gastonia.....Love Valley
Miss Delores White, Rt. 4, Box 203, Kings Mtn.....Macedonia
Mr. Dale Keenum, 112 Colonial Dr., Kings Mtn.....Macedonia
Mr. Timothy Belk, Rt. 1, Box 308, Kings Mtn.....Oak View
Ms. Dana Bucher, 1127 Pleasant Dr., Shelby.....Patterson Springs
Mrs. Dianne Dellinger, P.O. Box 955, Kings Mtn.....Piedmont
Mr. Barry James, P.O. Box 744, Boiling Springs.....Pleasant Ridge
Mr. Robert Hendrick, Rt. 3, Box 718DD, Shelby.....Polkville
Rev. Clyde Buckner, Rt. 2, Box 44B, Shelby.....Poplar Springs
Mr. Terry Gold, 116 Delmar Rd., Shelby.....Putnam Memorial
Mr. Mike Morris, 1138 County Home Rd., Shelby.....Putnam Memorial
Mr. William Cooper, P.O. Box 1360, Shelby.....Shelby First
Mr. Glenn Davenport, P.O. Box 1360, Shelby.....Shelby First
Rev. Ben Davis, 703 Hamrick St., Shelby.....Shelby Second
Mr. Donald Hamrick, P.O. Box 483, Blacksburg.....Victory
Mrs. Marla Bralley, 210 Whisnant St., Shelby.....Zion
Dr. Alice Cullinan, P.O. Box 833, Boiling Springs.....Zoar

MINISTERS LICENSED DURING THE YEAR

Mr. Bill Sandifer, 7 West Hawkins St., Shelby.....Dover
Mr. Earl Bridwell, 304 Crawford, St., Shelby.....Highland

Mr. Robert Hawkins, Rt. 3, Box 347, Shelby.....Lattimore
Mr. Stephen Summers, 3106 Suffolk Dr., Shelby.....Lattimore
Mr. Donald Bruce Davis, Rt. 5, Box 532, Kings Mtn.....Macedonia
Mr. James Henson, Rt. 11, Box 214, Shelby.....New Buffalo
Mr. Jerome Creach, 5305 Spring Lane, Shelby.....Patterson Springs
Mr. Chris Schofield, P.O. Box 851, Boiling Springs.....Patterson Springs
Mr. Mike Morris, 1138 County Home Rd., Shelby.....Putnam Memorial

MINISTERS ORDAINED DURING THE YEAR

Miss Bonnie Doughtie, Box 337, Boiling Springs.....Boiling Springs
Mr. Mike Landrum, 104 S. Goforth St., Kings Mtn.....Kings Mtn. First
Mr. Timothy Elder, Moore, S.C.....Lily Memorial
Mr. Max Turner, Jr., 2052 Frederick St., Shelby.....Northside
Mr. Clyde Buckner, Rt. 2, Box 44B, Shelby.....Poplar Springs

REPRESENTATIVES ON ASSOCIATIONAL EXECUTIVE BOARD

ALLEN MEMORIAL
Mr. Dennis Helms, Mr. Charles Carrigan, Mr. Hubert Stone

BEAVER DAM
Mr. Flay Brooks, Mrs. Margaret Brooks

BETHANY
Mr. Grier Blackburn, Mr. William Hudson, Mr. Oliver Neal

BETHLEHEM
Mr. Bill McDaniel, Mr. Willis Harmon, Mr. Lamar Herndon

BOILING SPRINGS
Mr. Lansford Jolly, Mr. Dorothy Edwards

BUFFALO
Mrs. Anne Hord, Mrs. Bertha Lackey

CALVARY
Mr. J.V. Martin, Mr. Frank Bridges

CARPENTERS GROVE
Mrs. D.C. Carpenter, Mrs. Harry Hart, Mr. Leslie Seagle

CASAR
Mr. Donald Walker, Mr. Fay Melton, Rev. Walter Hill

CHRISTIAN FREEDOM
Mrs. Jackie Stanley, Mrs. Ruby Hawkins

CHURCHILL DRIVE
Mr. W.M. Watterson, Rev. Scott Forrest

DAVID
Mrs. Louise McSwain, Mrs. Mae Matheny

DOUBLE SHOALS
Mr. Warren Hoyle, Mrs. Warren Hoyle

DOUBLE SPRINGS
Mrs. Rita Riddle, Mrs. Kathleen Hunt

DOVER
Mr. and Mrs. Clyde Bridges

EASTSIDE K.M.
Rev. Dale Thornburg, Mr. Leonard Anderson

EASTSIDE SHELBY
Mr. J.E. Blanton, Mr. Andy Martin

ELIZABETH
Mr. Fred Mauney, Mr. Tom Curry

FALLSTON
Mr. Harold Spurling, Mr. Hoyle Wright

FLINT HILL
Mrs. Selma Blanton, Mrs. Martha Moore

GROVER FIRST
Mr. Hood Watterson, Mr. Grady Ross

HIGHLAND
Mr. Sam Dayberry, Mr. Horace Weaver

IMMANUEL
Mr. Boyce Burton, Mr. Glenn Griffith

KINGS MOUNTAIN
Rev. Robert Collins

KINGS MOUNTAIN FIRST
Rev. Allen Jolley, Mrs. Jessie Collins

KINGS MOUNTAIN SECOND
Mr. and Mrs. Wesley Kiser

LATTIMORE
Mr. J.B. Williams, Mr. Robert Hawkins, Mr. Ernest Hardin

LAWNDALE
Mr. Fred Beam, Mrs. Dot Hord, Rev. John Bridges

LILY MEMORIAL
Mr. Louis Booth, Mrs. Peggy Black

LOVE VALLEY
Mr. George Melton, Mrs. R.R. Van Dyke

MACEDONIA
Mr. Henry Ford, Mr. Roy Smith

MOUNT SINAI
Mr. J.D. Rollins, Mr. Frank Ellis

MULLS MEMORIAL
Mr. Hal Hendrick, Mr. Earl Johnson

NEW HOPE
Mr. Wilson Randall, Mr. H.L. Starnes

NEW PROSPECT
Mr. and Mrs. Paul Hord

NORMANS GROVE
Mrs. Blanche Warlick, Mrs. Frances Gardner

OAK GROVE
Mr. Dwight Hurdt, Mr. Jack Bell, Miss Phyllis Hamrick

PATTERSON GROVE
Mr. Robert Scism, Mr. Norman Webster

PATTERSON SPRINGS
Mr. Harold Jackson, Mr. Rufus Clark

PEACH STREET
Rev. Rochelle Ingle, Mr. Leo Green

PEIDMONT
Mr. Ruben Navey

PLAINS VIEW
Rev. and Mrs. William Ewing, Linda Howard, Joe Sneed

PLEASANT GROVE
Mr. and Mrs. Charles Wright

PLEASANT RIDGE
Rev. Bob Cline

POLKVILLE
Mrs. Gladys Beaver, Mr. Herman McCraw

POPLAR SPRINGS
Mr. John Hamrick, Mr. Gordon Bridges

PUTNAM MEMORIAL
Mr. William Hendon

ROSS GROVE
Rev. Edwin McGinnis, Mr. Donald Weathers

SANDY PLAINS
Mr. Wayne Whitaker, Mr. Winslow Wright

SHELBY SECOND
Rev. and Mrs. Ben Davis

TEMPLE
Maven Blackwell, Dr. Jesse Johnson, Elva Nicholson, Delores Bradley

UNION
Mr. J.W. Rudasill, Jr., Mr. Hayes Ashe

WACO
Mrs. Viv Penya, Mr. W.H. Lutz

WESTOVER
Mr. John Ross, Mr. Randolph Yarboro

WESTVIEW
Mr. Theron Farrow, Mr. Paul Cole

ZION
Rev. Russell Fitts, Mr. Gary Gragg, Mrs. Mabel Wellmon

ZOAR
Mrs. Mary Kirkendall, Mrs. Sarah Hollifield

MESSENGERS ATTENDING THE ANNUAL MEETING

ALLEN MEMORIAL: Gazzie Allen, Lizzie Bowen, Eva Fortenberry, Dennis Helms, Victor Hinson

BEAVER DAM: Mrs. Bryte Barber, Mr. and Mrs. Flay Brooks, Mr. and Mrs. E.D. Humphries, Mr. and Mrs. Olin Lee, Paul Sorrells

BETHANY: Claudia Blackburn, Grier Blackburn

BETHEL: Mike Cothran, Hugh Dover, Betty Lutz, Robert Lutz, Lawton Neely, Guy Rogers, Alfred Watson

BETHLEHEM: Piccola Blalock, Lamar Herndon, Mrs. Lamar Herndon, Mr. and Mrs. Rod Mauney, Mr. and Mrs. Ed Sessom, Mr. and Mrs. Jim Yarboro.

BOILING SPRINGS: Mrs. Hubert Dixon, Bonnie Doughtie, Dorothy Edwards, Mr. and Mrs. J.C. Goare, Lansford Jolley, Bob Lamb, S.L. Lamm, T.M. Linnens, Thirlen Osborne, Emily Washburn, Wyan Washburn

BUFFALO: Mrs. Guy Cabaniss, Emily Edison, Margaret Goodman, Ann Hord, Ralph Lail, Joe Pruitt, J.Y. Roper

CALVARY: Vickie Dellinger, Jan Halford, Dan Wallace

CARPENTERS GROVE: Archie Chapman, Mrs. Leslie Seagle, Annie Warlick, Mrs. Yates Warlick

CASAR: Walter Hill, Mary Lou Palmer

CHRISTIAN FREEDOM: Vernice Dudley, Jerry Edmonson, Ruby Haskins, Sam Snyder

CHRISTOPHER ROAD MISSION: Gerard Marchese

CHURCHILL DRIVE: Michael Forrest, Mrs. Kenneth Grayson, Ruth Padgett

COMMUNITY: Glenn Ballard

DAVID: Joyce Bolin, Brian Taule

DOUBLE SHOALS: Mr. and Mrs. C.O. Greene, Russell Hinton, Mr. and Mrs. A.L. Spangler, Jr., Clevie Spangler, Ralph Spangler

DOUBLE SPRINGS: Winona Brooks, Lucille Gardner, Jerry Hicks, Mr. and Mrs. Thomas Lee, Mr. and Mrs. Marion Packard, Mr. and Mrs. Baxter Scruggs

DOVER: Betty Blanton, Mr. and Mrs. Clyde Bridges, Richard Norman, Eugene Poston, Mr. and Mrs. Jerry Rumfelt

EASTSIDE SHELBY: Nell Gorman, Mae Greene, Harold Fite

ELIZABETH: Doris Borders, Jeff Brendle, Joe Mauney, Jesse Thackerson

EMMANUEL: Sharon Kale, David Rabb

FAITH: Mr. and Mrs. Harold Upton, George Wright

FALLSTON: Harvey Rogers, Marie Wellmon, W.P. Wellmon

FLINT HILL: Ralph Blanton, Keith Dixon, Nan Gold, Corene Hamrick, Ralph Harrill, Mr. and Mrs. Gilbert Ledbetter, Myrtle Ledbetter, Mr. and Mrs. Willie Pruett

GROVER FIRST: Lucille Davis, Charles Queen, Phil Waugh, Mrs. Beck Wright

HIGHLAND: Sam Dayberry, Florence Hanna, Mr. and Mrs. Glenn Short, Mary Tessner

IMMANUEL: James Rice

KINGS MTN.: Robert Collins, Edith Bridges, Mrs. D.F. Hord, Mrs. Edna Hord, J.E. Hullender, Annie Roberts, Mrs. Eugene Roberts, Mrs. B.O. Weaver

KINGS MTN. FIRST: Bill Alexander, Bertee Amos, Rita Gann, Mr. and Mrs. Joel Jenkins, Allen Jolley, Betty Jolley, Mike Landrum, Mr. and Mrs. Dwight Ledbetter, Mrs. Earl Ledford

KINGS MTN. SECOND: Eugene Land, Mrs. Ivey Lankford, Violet Dixon

LATTIMORE: Joe Edwards, Mr. and Mrs. Ernest Hardin, Mrs. S.C. Harrill, Burnette Hunt, Warren Reid

LAWNDALE: Mr. and Mrs. John Bridges, Fred Denton, Hugh Wallace, Ralph Wallace

LILY MEMORIAL: Marion Adams, Mamie Lou Allen, Sue Carter

LOVE VALLEY: Earl Redding

MACEDONIA: Jesse Bailey, Bertha Blalock, Flossie Cloninger, Janice Glass, Lillian Greene, Ruth Lynn, Hazel Smith, Gaynelle Ruppe, Delores White, Florence White

MIDVIEW: Mildred Gregory, Mr. and Mrs. Fred Wells

MOUNT SINAI: Bea Bridges, Velma Ellis, Pat Hamrick, Broadus Heatherly, Jane Jolly, Tom Jolly, Doris Putnam, Jack Putnam, Mr. and Mrs. Robert Webb, J.C. Wilson

MULLS MEMORIAL: Rachel Mode, Wade Dellinger

NEW BETHEL: Terry Bird, Mr. and Mrs. T.S. Putnam, James Southard, Pearl Southard

NEW BUFFALO: Harold Henson, Annie Panther, Sue Perry, Caris Owens

NEW HOPE: Helen Burgess, W.C. Burgess, Marie Davis, Lucille Gibson, Dave Gordon, Austell Graham, Bess Lavender, Evelyn Morehead, Mrs. Wilburn Nichols, Mae Randall, Wilson Randall, Frances Sepaugh

NEW PROSPECT: Mr. and Mrs. Pressley Stutts, Mr. and Mrs. Willie Wright

NORMANS GROVE: Valerie Hallman, Mr. and Mrs. Ray Warlick

NORTHSIDE: Lucille Cash, Mrs. James Goforth, Harry Sandlin, Mr. and Mrs. Stan Webb

OAK GROVE: Mamie Bell, Franklin Davis, Judy Davis, Mary Gibbons, Mr. and Mrs. Bruce Hancock, Eva Mae Lovelace, Nannie Lee Lovelace, Bertie Stewart, Florence White, Rush White

PATTERSON GROVE: Mae Fleming, Annette Penner, Mr. and Mrs. Richard Plyler, Agnes Sanders, Becky Scism, Robert Scism

PATTERSON SPRINGS: Mr. and Mrs. Mozelle McSwain, Mr. and Mrs. Neal Porter, Glenn Walker

PEACH STREET: Rochelle Ingle

PIEDMONT: Jerry Bedsole, Vera Bedsole, Ocie Hill, Ruben Navy, Alice Ramsey, Ledoux Ramsey, Timothy Spencer, Lillie Mae Walker

PLEASANT GROVE: John Cornwell, Pressly Grigg, Lib Harmon, Mrs. Charles Propst, Lena Williams, Otha Williams

PLEASANT HILL: Watson Hamrick, Mr. and Mrs. Minor Lowery, Mrs. Wells Lowery

PLEASANT RIDGE: Bob Cline, Mary Gragg, Janice Humphries, Barry James, Alda

Lookadoo, Ollie McSwain

POLKVILLE: Juanita Beam, Xi Bradley, Dean Bridges, Ella Lee Burnette, Bob Elliott, Dorcus Hawkins, Alton Martin, Fred Mintz, Lillian Mintz, Blanche Price

POPLAR SPRINGS: Gordon Bridges, J.E. Bishop, Clyde Chapman, Sue Chapman, Magdalene Putnam, Bonnie Price, Gay Putnam, Johnnie Queen, Mr. and Mrs. Ernest Smith

PUTNAM MEMORIAL: Roy Cook, Terry Gold, Mr. and Mrs. Larry Morris

ROSS GROVE: Mrs. Hugh Conley, LaLene Grigg, Mrs. L.H. Ledford, Greg Thornton

SANDY PLAINS: Donnis Comer, Blanche Humphries, Jerry Lockridge, Marian Packard, Lona Price, Don Whitener

SHELBY FIRST: Mr. and Mrs. Frank Blanton, Billy Cooper, Mr. and Mrs. Fred Swift, Gene Watterson, Carlos Young

SHELBY SECOND: Ben Davis, Mr. and Mrs. Clifford Hughes, Inez Lankford, W.J. Lockaby, Alma Poston, Mr. and Mrs. Everett Waters

TEMPLE: Carrie Hord, Mary Howell, Jesse Johnson, Mabel Teague, Annie Webster, James Webster

UNION: Gary Ashe, Lillian Bridges, Ken Cobb, Mary Harris, Inez Hoppes, Martha Mode, Jim Mode, Clyde McEntire

VICTORY: Bernice Bradley, Gertrude Compton

WACO: Royce Ballew, Hill Carpenter, Mable Carpenter, W.H. Lutz

WESTOVER: Julia Bagwell, Winfred Bagwell

WESTVIEW: Randy Godwin, David Lucas

ZION: Dorcas Barbee, Mrs. Joe Blanton, Jr., Beatrice Cabaniss, Maudie Cooper, Walter Davis, Mr. and Mrs. Russell Fitts, Mrs. John Raynor, Hal Register, Mabel Wellmon

ZOAR: Sarah Hollifield, Mary Kirkendall, Donna Tidwell, Paul Wall

VISITORS FROM OUTSIDE THE ASSOCIATION ATTENDING THE ANNUAL MEETING

Dan Jolly, Piedmont Association
Bob Lowman, Union Association, Wingate College
Sam Proctor, South Mountain Association
Mr. and Mrs. Vernon Dietrich, Missionaries from Thailand
Gardner-Webb College Students:

Craig Halford	Doug Main
Alvin Belvels	Susan Welch
Tois Roach	Lisa Mathis
Michael Hillard	James Johnson
Faith Lowe	Phillip Capell
Rhonda Vaughn	Ron Weaver
Charlotte High	James Cook
Karen Crouse	Bruce Corregal
Mark Jordan	Tony Hobbs
Gerald Thomas	

MEDIA CENTER DIRECTORS

Jane McSwain, 3640 West Dixon Blvd., Shelby.....Beaver Dam
Ruth Partain, Box 5, Boiling Spring.....Boiling Springs
Mrs. Yates Warlick, Rt. 3, Box 373, Lawndale.....Carpenters Grove
Deanna Chapman, Rt. 5, Box 233, Kings Mtn.....David
Mrs. Bill Lowe, 2221 N. Lafayette St., Shelby.....Double Shoals
Peggy Bowen, Rt. 3, Shelby.....Double Springs
Nancy Rumfelt, 14 West Hawkins, Shelby.....Dover
Sue Mauney, 1314 Montrose Drive, Shelby.....Elizabeth
Marie Wellmon, Rt. 3, Box 19A, Lawndale.....Fallston
Mary Lail, Rt. 2, Box 177½, Shelby.....Flint Hill
Sandra Clark, P.O. Box 515, Grover.....Grover First
Betty Benton, Rt. 4, Box 352, Kings Mtn.....Kings Mtn.
Rose Turner, 211 Waco Road, Kings Mtn.....Kings Mtn. First
Nina Price, Rt. 4, Box 332C, Shelby.....Lattimore
Chris Burkhart, Rt. 1, Box 13-C1, Lawndale.....Lawndale
Delores White, Rt. 4, Box 203, Kings Mtn.....Macedonia
Mr. Bill Ellis, 2806 Loran Drive, Shelby.....Mt. Sinai
Mrs. Sam Elam, Rt. 2, Lawndale.....New Bethel
Frances Wright, 1008 Sanders Rd., Shelby.....New Prospect
Debbie Davis, Rt. 2, Vale.....Norman's Grove
Jean Grigg, 512 Gorman St., Shelby.....Northside
Daphine Putnam, Rt. 5, Box 541, Kings Mtn.....Oak Grove
Mrs. Harold Farris, Rt. 2, Box 391B, Kings Mtn.....Oak View
Gail Dawson, P.O. Box 2092, Shelby.....Patterson Springs
Phyllis Haynes, Rt. 2, Box 64, Lawndale.....Pleasant Grove
Annie Coleman, 321 Pleasant Ridge Ch. Rd., Shelby.....Pleasant Ridge
Dorcus Hawkins, P.O. Box 215, Polkville.....Polkville
Elizabeth Davis, 2781 West Mt. Sinai Ch. Rd., Shelby.....Poplar Springs
Mrs. Hal Dedmon, 1011 Prospect Ch. Rd., Shelby.....Ross Grove
Edna Overcash, 1600 S. Post Rd., Shelby.....Shelby Second
Mrs. Billy Cooper, P.O. Box 566, Shelby.....Shelby First
LeaAnne Gann, 304 Fulton St., Kings Mtn.....Temple
Mrs. Bill Parker, P.O. Box 92, Polkville.....Union
Jo Hester, 558 Christopher Rd., Shelby.....Westview
Ruby Irvin, 704 N. Lafayette St., Shelby.....Zion
Ruth Davidson, 2587 S. Lafayette St., Shelby.....Zoar

MEMBERS DECEASED DURING THE YEAR

BEAVER DAM: Mr. Roy Mathis, Mr. Ernest Hayes, Mr. Walter Black, Mrs. Ruby Pyron, Mrs. Andrea Jo Hawkins, Mr. Bill Clary, Mr. Anderson Hayes, Mr. Rex Owens

BETHANY: Mr. Frank Lovelace

BETHEL: Mrs. Margaret Bell, Mr. Will Bivins, Mr. Michael Spurling, Mr. Daniel Bartrip, Mr. Charles Crotts, Mrs. Loraine Helms, Mrs. Joan Lane

BETHLEHEM: Mrs. J.W. Blalock, Miss Mabel Logan

BOILING SPRINGS: Mr. G.A. Whisnant, Mrs. Pauline McSwain, Mrs. Nancy Harper, Mr. Lester Peck, Mrs. Estelle Walker, Mrs. Aquilla Hamrick, Mrs. Phil Elliott, Mrs. Shirley Washburn, Mrs. Blance Walker, Mr. David Lipscomb

BUFFALO: Mrs. Boyd Wilson, Mr. James Deaver, Rev. Guy Cabaniss

CALVARY: Mrs. Edith Ward, Mrs. Lela Borders, Mr. Wiley Calvery, Mrs. Ida Coats, Mr. James Bell, Mrs. Mary Jones

CARPENTERS GROVE: Mrs. Debra Towery, Mr. J.B. Smith, Mr. Hubert Hoffman

CASAR: Mrs. Ruby Melton

CHURCHILL DRIVE: Mrs. Sandra Hollifield, Mrs. Hazeline Gamble

COMMUNITY: Mrs. Eula Jeffries, Mr. Clyde Bell

DAVID: Mr. Otis Green, Mr. Cecil Champion, Mrs. Margaret Spearling

DOUBLE SHOALS: Mr. Raymond Goins, Mrs. E.Y. Spangler, Sr., Mrs. M.D. Harrill, Mrs. Leonard Watts

DOUBLE SPRINGS: Mrs. Mabel Philbeck, Mr. Ray Bankhead, Mrs. Beulah Harrill, Mr. Howard Lee, Mr. Jap Lee, Mr. Raymond Jones

DOVER: Mr. Ray Walker, Mrs. Lassie Blanton, Mr. Paul Hicks, Mrs. Pauline Short, Mrs. Harley Ellis, Mr. Howard Hughes

EASTSIDE SHELBY: Mr. W.R. Paige, Mrs. Cora Kirkendall, Mr. P.C. McDaniel, Mr. J.A. Shephard, Mr. Jose Rodriguez, Mrs. Ada Dockery, Mrs. Lucy Collins

ELIZABETH: Mr. G.A. Spake, Mr. Tom Jones, Mr. William Kendrick, Mrs. Josh Spake, Mr. G.C. McClure, Jr., Mrs. Della Beam, Mrs. Everette Wright, Mrs. Maggie Poston, Mrs. Colleen Bridges, Mr. E.C. McClain, Mr. Carl Cox, Mr. Dortch Gillespie

FAITH: Mrs. Eva Humphries

FALLSTON: Mr. Odus Wright

FLINT HILL: Mr. Ollen Ledbetter, Mr. Buren Ledbetter, Mr. Marvin Byars, Mr. Richard Williams, Mr. Lloyd Pearson, Mrs. Ruby Lemons

GROVER FIRST: Mr. Deward Shaw, Mr. Jesse Peterson, Mrs. Bessie Hicks, Mr. Alton Herndon, Mrs. Ann Herndon

HIGHLAND: Mr. T.R. Wright

KINGS MOUNTAIN: Mrs. Ethel Tindall, Mrs. B.F. Cox

KINGS MOUNTAIN FIRST: Mrs. Ann Roberts, Mr. Roy Mauney, Mr. W.F. McGill

KINGS MOUNTAIN SECOND: Mrs. Shirley Hughes, Mr. W.H. Redmond, Mrs. Faye Bridges, Mrs. Emma Pearson, Ms. Tyre Shehan, Ms. Faye Lockridge, Mr. Grover Green

LATTIMORE: Mrs. Martha Ellis, Mrs. Inez Haynes, Mr. Toy Cooper, Miss Roselma Swift, Mrs. Zenie Towery

LAWNDALE: Mrs. Grover Eskridge, Mr. Ed Buff, Mr. Gene Blackburn

MACEDONIA: Mrs. Vada Herndon, J.D. Summitt, Mr. Clarence Falls, Mr. Doug Sellars, Mr. Lloyd Blanton, Mr. Reid Dover, Mrs. Linda Champion, Mrs. Marie Mathis, Mr. Jay Dee Moss

MIDVIEW: Mr. Michael Moss

MOUNT SINAI: Mrs. Shelia Gibble, Mr. J.L. Drewery

NEW BETHEL: Mrs. Joanne Piercy

NEW BUFFALO: Mrs. Lonia Philbeck, Mr. Donald Philbeck, Mr. Carmie Hall

NEW HOPE: Mrs. Meta McSwin, Mrs. Arthur Haes, Mrs. Phares White, Mr. M.E. Wylie,

Mr. Billy Turner, Mr. B.H. Hopper

NEW PROSPECT: Mrs. Yates Sperling, Mr. Marvin Fortenberry

NORMAN'S GROVE: Mr. Jack Willis

NORTHSIDE: Mr. E.N. Barnette, Mr. Ray Gamble, Mr. Willie McKinney

OAK GROVE: Mr. Clyde Reynolds

OAK VIEW: Mr. Charles Neal, Mr. Horace Martin, Mr. E.F. McFee, Mrs. Susie Wells, Mrs. Lula Patterson, Mr. Jake Ward

PATTERSON GROVE: Mr. Max Putnam, Mr. Sloan Wright, Mr. Carl Falls, Mr. Frank Hamrick

PATTERSON SPRINGS: Mrs. Margaret Fox, Miss Edna Camp, Ms. Fannie Dellinger, Mr. John Humphries, Mrs. Alice Hamrick

PEACH STREET: Mr. William McSwain, Mrs. Vernie McSwain, Mrs. Ellie Newton

PIEDMONT: Mr. Tom Ross

PLAINS VIEW: Mr. Sloan Brittain

PLEASANT GROVE: Mrs. Flavia Small, Mrs. Lucy Wright, Mr. Javan Cook

PLEASANT HILL: Mr. Thomas Lowery, Mrs. Selena Kendrick, Mr. Horace Barrett, Mrs. Mary Dixon

PLEASANT RIDGE: Mr. Fred Lovelace, Mr. Fred Coleman, Mr. Joe Delozier, Miss Etna Holland, Mrs. Lala McSwain, Mrs. Ella McSwain

POLKVILLE: Mr. Cecil Powell, Mrs. Z.V. Whitner, Mr. Johnny Beaver

POPLAR SPRINGS: Miss Annie Wesson, Mr. W.H. Champion, Mr. Wade Paxton, Mr. Alvie Jones, Mrs. Connie Killmeyer, Mr. J.E. Wallace, Mr. Ray Lee Bridges

PUTNAM: Mr. Ed Brewer, Mr. Carl Gardner, Mr. George Biggerstaff

ROSS GROVE: Mr. James Ray

SANDY PLAINS: Mrs. Irene Whitesides, Mrs. Claudia Jenkins, Mr. Emmett Greene, Mrs. Mary Howington, Mrs. Beulah Greene, Mrs. Selma Dalton

SHELBY FIRST: Mrs. John Byers, Mrs. R.C. Laughlin, Ms. Mary Laughlin, Mrs. James Grice, Mrs. Hugh Mauney, Mr. Bobby Tate, Mrs. Ollie Lowery, Mrs. Hubbard Hamrick, Mrs. D.W. Royster, Mrs. F. Cline Hendrick, Mrs. R.N. Hawkins, Mrs. Hatte McIntyre, Mr. Clyde Nolan, Mrs. Ed Nolan, Mrs. J.G. Brown, Mrs. F.O. Champion, Mr. Ralph Kale, Mrs. J. Clyde Moore, Mr. E.D. Spradley, Mrs. Walter Davis, Mr. J.B. Howell, Mr. Jack King, Mr. Donald Ray Digh, Jr., Miss Clara Greene, Mrs. George Elam, Mr. Paul Wilson

SHELBY SECOND: Mrs. Lavonda Powell, Mrs. Maude Clary, Mr. Jack Beam, Mrs. Christine McDaniel, Mrs. Dot Black, Mrs. Catherine Peters, Mrs. Melissa Pruett, Mrs. B.G. Queen, Mr. Seth Patterson, Mrs. Arthur Byers

TEMPLE: Mr. Henry Carroll, Mrs. Lela Huffstetler, Mrs. Leola Mullinax

UNION: Mr. Paul Wilson, Mr. Charles Grigg, Mr. Ruffus Weathers, Ms. Elaine Blankenship, Mr. Rush Campbell

WACO: Miss Amy Stroupe, Mr. Marvin Earls, Mrs. J.M. Hallman, Mrs. Evelyn Navey, Mr. Gaither Wright, Mr. W.H. Dodd

WALLACE GROVE: Mrs. Essie Owens

WESTVIEW: Mr. Ray Greenway, Mrs. Altas Huntsinger, Mr. Bill Philbeck

ZION: Mrs. Betty Wilson

ZOAR: Mrs. Janet Davidson, Mrs. Margaret Humphries, Mr. Roger Mellon, Mrs. Carol Poston, Mr. Cecil Humphries, Mrs. Lelia Fitch, Miss Sarah Spake

HISTORICAL EVENTS OF INTEREST

BEAVER DAM: Broke ground for new classroom building.
BETHANY: Purchased lot and house to be used later for education bldg.
BOILING SPRINGS: Debt retirement, retirement of Max Linnens.
DOVER: Began Lay Evangelism School.
FALLSTON: Groundbreaking for fellowship hall and offices. Debt retirement.
FLINT HILL: Renovation of parsonage and purchase new van.
KINGS MTN. FIRST: New sanctuary dedicated.
KINGS MTN. SECOND: Purchase van.
LILY MEMORIAL: Retirement of debt.
MULLS MEMORIAL: Retirement of debt.
NORTHSIDE: Retirement of debt.
OAK VIEW: Groundbreaking for fellowship hall.
PATTERSON GROVE: Purchased station wagon for missionary to use while on furlough. Completed year-long centennial celebration.
PATTERSON SPRINGS: Groundbreaking for fellowship hall.
PLEASANT RIDGE: Dedication of renovated sanctuary. 70th anniversary celebration.
POLKVILLE: Added covered walkway between buildings.
PUTNAM MEMORIAL: Added mobil unit and purchased land.
ROSS GROVE: Groundbreaking for new sanctuary.
SANDY PLAINS: Dedication of new sound system.
SHELBY FIRST: Major building renovation.
SHELBY SECOND: Started mission on Broad Street.
UNION: Centennial celebration and dedication of renovated sanctuary.
WESTOVER: Began RA's, GA's and Acteens.
ZION: Renovated softball field and employed full-time Director of Education and Music.

PROCEEDINGS
October 22, 1985
Tuesday Afternoon

1. Messengers and visitors gathered in the Polkville Baptist Church for the 135th Annual Session of the Kings Mountain Baptist Association.
2. Moderator Broadus Heatherly, pastor of Mount Sinai Baptist Church, called the meeting of order at 2:45 p.m. Allen Jolley, Associational Music Director and Minister of Music for First Baptist in Kings Mountain, introduced Reba Head, organist of Polkville Baptist Church who presented a mini concert on the organ. Following the concert, Rev. Jolley led the congregation in singing, "Come We That Love the Lord."
3. Rev. Kenneth Cobb, pastor of Union Baptist Church, read scripture from Psalms 135:1-3. Rev. Bob Collins, pastor of Kings Mountain Baptist Church, led the opening prayer.
4. Dr. Paul Sorrells, pastor of Beaver Dam Baptist Church, then gave the Order of Business report. He reported necessary changes in the program and moved that the Order of Program be accepted as printed with changes as needed. Mr. Warren Reid seconded the motion and it was approved.
5. The appointment of the Committee on Committees was read by Moderator Broadus Heatherly. This report is found elsewhere in this volume.
6. Moderator Broadus Heatherly recognized Director of Missions Cline W. Borders who had been given the award for Outstanding Missionary Leadership at the conclusion of Home Missions Week at Ridgecrest on August 5-9. This award is given for the Eastern section of the United States.
7. Rev. Don Whitener, pastor of Sandy Plains Baptist Church, presented proposed constitutional changes. These changes are found elsewhere in this volume. The vote on these changes will be at the Wednesday session. This involves the Constitution, Article IV and By-Laws IV, Duties of Committees.
8. Rev. Glenn Walker, pastor of Patterson Springs Baptist Church, presented a report from the Ordination Committee. A copy of this report is found elsewhere in this volume.
9. Dr. Wyan Washburn gave the Historian Report aided by Dr. Vann Murrell. This report is found elsewhere in this volume.
10. Enrollment cards were taken up at this time.
11. Rev. Bob Davis, Christian Social Ministries Director, gave his report to the association. He read a poem which was written by one of the prison inmates who is involved in our Bible Study and worship services. As a part of the CSM report, Mrs. Sarah Williams, who has worked for five years in Literacy Ministry, shared that the need in Cleveland County is great for tutors. Another need is for teaching non-English speaking people. Also, Anne Cook CSM Secretary, shared her experience in working with people in need. She shared letters of appreciation from families who had received assistance from the association. Mr. Davis asked that anyone who has been a volunteer for the association to please stand. He expressed appreciation to the association for their response to the CSM program. A copy of the CSM report is found elsewhere in this volume.
12. Rev. Allen Jolley led the congregation in singing, "At Calvary."
13. Moderator Broadus Heatherly recognized convention agencies at this time. Mr. Bob Lowman from Wingate College reported twenty students from Cleveland County are enrolled at Wingate. He asked that the association continue to support the seven Baptist colleges in North Carolina.

14. Vice-Moderator J.C. Goare took charge of the meeting at this time.
15. Rev. Larry Morris, pastor of Putnam Memorial Baptist Church gave the Evangelism report. A copy of this report is found elsewhere in this volume.
16. Vice-Moderator J.C. Goare recognized organizational workers.
17. Rev. Royce Ballew, pastor of Waco Baptist Church, recognized Mr. W.H. "Coot" Lutz who has thirty-four years perfect attendance in Sunday School. He also presented the Sunday School report. A copy of this report is found elsewhere in this volume.
18. Rev. Bruce Hancock, pastor of Oak Grove Baptist Church, presented the Church Training report. A copy of this report is found elsewhere in this volume.
19. Rev. Jesse Bailey, pastor of Macedonia Baptist Church, presented the Strategy Planning Committee report. He was assisted by Rev. Jerry Rumfelt, pastor of Dover Baptist Church. A copy of this report is found elsewhere in this volume.
20. Rev. Russell Fitts, pastor of Zion Baptist Church, presented the Membership Committee report. This report is found elsewhere in this volume.
21. Our enrollment was announced by Joe Cabaniss, Clerk-Treasurer. Total attendance was 341 with 286 elected messengers, 38 non-messengers, and 17 visitors. Mr. Cabaniss then gave the report of the Executive Board. He also presented the 1984-85 Treasurer's Report and Church Contribution Report. Copies of these reports are found elsewhere in this volume.

22. Rev. Wade Dellinger, pastor of Mulls Memorial Baptist Church, gave a report from the Seminary Extension Department. A copy of this report is found elsewhere in this volume.
23. Vice-Moderator J.C. Goare briefly went over a questionnaire which had been distributed. He asked the group to please fill them out for the benefit of a Gardner-Webb student who is working as an intern under the direction of our director of missions.
24. Rev. Gerard Marchese, interim pastor of the Christopher Road Mission, gave a report on the mission. He asked churches to consider supporting the mission. He reported on improvements that have been made to the existing meeting place and stated their current needs. Statistics on the mission are included in the Director of Missions report found elsewhere in this volume.
25. Rev. Allen Jolley introduced Miss Dana Bucher, Minister of Music and Youth/Children at Patterson Springs Baptist Church, who presented the special music. She sang "There is a Fountain", accompanied by Diane Branch, pianist from Polkville.
26. Rev. Broadus Heatherly presented the moderator's message. He read scripture from John 8:31b-32, 36 and Ephesians 6:12. He recalled the many hostage situations and discussed the following ideas: (1) The world is hostage to sin, (2) The church is hostage to the world, and (3) Christ is hostage to the church.
27. Rev. Alton Martin, pastor of Polkville Baptist Church, gave directions to the fellowship building and also returned thanks for our evening meal. We adjourned until 6:45 p.m.

Tuesday Evening
October 22, 1985

28. Moderator Broadus Heatherly called the evening session to order. This session began with an inspirational congregational singing under the direction of Rev. Allen Jolley.
29. Rev. Keith Dixon, pastor of Flint Hill Baptist Church read the scripture from Psalms

107:1, 8, and 9. Rev. Dennis Helms, pastor of Allen Memorial Baptist Church led in the opening prayer.

30. Moderator Broadus Heatherly ask for all those who did not fill out an enrollment card this afternoon to do so at this time. The ushers took them up.

31. A warm welcome was extended to new ministers and staff members from our Director of Missions, Cline Borders. These included: Rev. and Mrs. Harold Upton-pastor of Faith, Rev. Ken Cobb-pastor of Union, Rev. Dennis Helms-pastor of Allen Memorial, Rev. Keith Dixon-pastor of Flint Hill, Rev. Brian Taule-pastor of David, Rev. Mike Cothran-pastor of Bethel, Rev. Phillip Waugh-pastor of Grover First, Rev. Jeff Brendle-pastor of Elizabeth, Rev. Robert Collins-pastor of Kings Mountain, Dr. Harold Fite-pastor of Eastside Shelby, Miss Dana Bucher-music and youth/children of Patterson Springs, Mr. Rod Mauney-music and education of Bethlehem, Mrs. Marla Bralley-music and education of Zion, and Mr. Victor Hinson-music and youth of Allen Memorial. Also introduced were Stephen Summers, Gardner-Webb student who is at present serving as intern at the Baptist Center, and Vernon and Dot Dietrich, missionaries to Thailand who are on furlough in North Carolina.

32. Director of Mission, Rev. Cline Borders was recognized for his report. He stated that some of the accomplishments of our association during 1984-85 were: our building being paid off and the beginning of a mission on Christopher Road. He praised all volunteers who make the ministry of our association possible and urged each church to plan well for the retirement of their pastor so as to provide for them adequately. Rev. Borders then ask the congregation to "dream" with him. He also ask if anyone could have dreamed where our association would be in 1985. Our next step in growth could be to obtain a Church Development Director whose emphasis would be on CHURCH GROWTH so we could reach the unsaved in Cleveland County for Jesus Christ.

33. Rev. Billy Cooper, Chairman of the Finance Committee and Minister of Education of Shelby First Baptist Church, was recognized for the presentation of the 1985-86 budget. Copies were distributed as the messengers arrived. He stated that the budget had an increase of only about $700. He also reported that a contingency fund was budgeted at $10,000. This fund would be used in case of a shortfall of receipts to keep the Baptist Center in operation. This money would be placed in an interest bearing account and used only in case of emergency and then would have to be approved by the Executive Board upon the request of the Finance Committee. Billy Cooper then moved to accept the budget and Richard Plyler seconded. Rev. Ed Sessom asked since the budget was involved in one of the constitutional changes could we vote on the budget tonight. Rev. Marion Adams stated that if the constitutional change did not pass approval, that part of the budget would be just stricken from the budget. The motion was amended to include "if the constitutional change was approved." Some discussion followed. The question was called for. The motion was voted on and passed. The budget was approved.

34. Rev. Allen Jolley led in singing "Amazing Grace."

35. Moderator Broadus Heatherly then ask for any announcements. Rev. Paul Sorrells, pastor of Beaver Dam, reported that First Baptist of Kings Mountain had invited us to meet there on Tuesday of next year and Macedonia had invited us for Wednesday. Rev. Heatherly then recognized all the students that were in attendance from Gardner-Webb.

36. Rev. Richard Plyler, Chairman of the Building Committee and pastor of Patterson Grove then lead in the celebration service for our note buring. He read from Acts 2:17-21. We then sang "To God Be The Glory." Rev. Plyler stated that the theme of our meeting was: "Making the Dream a Reality." The dream of a new associational

building began at an Executive Board meeting in 1977. Rev. Plyler recongized all who served on the Site Selection Committee and the Building Committee and subcommittees. Four people shared their testimony with us about what the use of the building has meant to them. The people were: Cline Borders; Randy Wadford, seminary student; Bob Davis and Mrs. Audrey Ashe, volunteer. The paid note was then burned by Joseph Cabaniss, Cline Borders, Bill McDaniel, Dan Jolley, Marion Adams, Alton Martin, and Broadus Heatherly while we sang "Alleluia, Thank You Father." Joe Cabaniss led in a prayer of Thanksgiving. Then under the direction of Robert Hendrick, the choir of Polkville Baptist, our host church presented a concert of beautiful music of praise.

37. Rev. Mike Cothran, pastor of Bethel, gave the benediction.

Wednesday Morning
October 23, 1985

38. Messengers and visitors gathered in the Union Baptist Church for the morning session of the Kings Mountain Association Annual Meeting.
39. The session was called to order by Moderator Broadus Heatherly at 9:15 a.m.
40. Rev. Allen Jolley introduced Doris Funk, organist of Union Baptist Church who presented an organ concert.
41. Rev. Allen Jolley led the congregation in singing hymns, "Come Christians Join to Sing," and "There is Power in the Blood."
42. Rev. Philip Waugh, pastor of First Baptist Church, Grover, read scripture from Luke 19:1-10.
43. Rev. Brian Taule, pastor of David Baptist Church, led the opening prayer.
44. Rev. Broadus Heatherly, moderator, asked that everyone register and asked for any announcements or businss.
45. Rev. Heatherly recognized Joe Cabaniss. Mr. Cabaniss made the motion that Special Gifts Committee still be allowed to function in order that the basement of the associational building be finished. Marion Packard, from Sandy Plains Baptist Church, seconded this motion and the motion carried.
46. The following organizational reports were made:

    WUM.....Mrs. Lela Bella Washburn

    Mrs. Washburn recognized Mrs. Gladys Ledbetter, WMU Centennial Chairman, who made a special report on the WMU Bicentennial Celebration planned for January, 1986. She also gave interesting facts on the history of WMU in North Carolina and the Kings Mountain Baptist Association.

    Music.....Rev. Allen Jolley

    The WMU and Music Reports are found elsewhere in this volume.
47. Rev. Alton Martin, pastor of Polkville Baptist Church, shared what his church is doing in starting new Sunday School classes, which has increased the Sunday School attendance in their church.
48. Mrs. Bonnie Price presented the Library Council report. This report is found elsewhere in this volume.
49. Rev. Broadus Heatherly, moderator, presided over the election of officers for the 1985-86 year. He asked for nominations for moderator. Dr. Wade Dellinger nominated Rev. J.C. Goare. Rev. Goare declined this nomination. Rev. Dave Gordon nominated Dr. Wade Dellinger for moderator. Rev. Russell Hinton nomimated Rev. Richard Plyler. Rev. Plyler declined due to health problems. Dr. Joel Jenkins moved that the nominations be closed. Mr. Coot Lutz seconded and the motion carried. Rev. John Bridges nominated Rev. Bruce Hancock for vice-moderator. Rev. Glenn Walker moved that Rev. Bruce Hancock be elected by acclamation. Rev. J.C. Goare seconded

this motion, and the motion carried. Mr. Carlos Young moved that Joe Cabaniss be elected by acclamation and Marion Packard seconded the motion and motion carried.

50. Mr. Joe Cabaniss was recognized to give the attendance report. He reported 188 elected messengers, 32 non-messengers, and 18 visitors for a total enrollment of 238. He also reported a total enrollment on Tuesday of 425.

51. Rev. Broadus Heatherly recognized the 18 visitors and asked them to stand.

52. Rev. Don Whitener was recognized to present the proposed constitutional changes. Rev. Whitener moved that the changes in Article IV, Section 3 of the Constitution be approved. Rev. Alton Martin seconded this motion. Rev. Glenn Walker asked the question, "are we moving into the rights of the churches?" Discussion followed on this and the number of people this would affect. Rev. Jesse Bailey stated he felt it was in order. A standing vote was called for and the motion carried by four votes. It required 2/3 to carry. Rev. Whitener made the motion that By-law IV, Section 4 be adopted. Rev. Billy Cooper seconded the motion and the motion carried. Rev. Whitener moved that the Proposed Addition to Section 4 be approved. He stated that the Contingency Fund has already been approved and the vote is for the wording in the Constitution. This was seconded by Rev. Harold Fite and the motion carried. Rev. Whitener made the motion that the change for Bi-law IV, Section 17 be adopted. Mr. Marion Packard seconded the motion and the motion carried. This was a standing vote since the name of the committee would need to be changed in several places in the Constitution. Rev. C.O. Greene asked the question, "if we would be duplicating services since there are other associations in the county." Rev. Bob Davis, Christian Social Ministries Director, stated the other associations have no services of this kind. Rev. Whitener moved that the change in By-law IV, Section 23 be adopted. Rev. Alton Martin seconded the motion and the motion carried. These changes are found elsewhere in this volume.

53. Rev. Allen Jolley led the congregation in the hymn "Wonderful Words of Life."

54. Rev. Richard Plyler presented the Committee on Committees Report. Rev. Plyler moved that this report be accepted. Rev. Walter Hill seconded and the motion carried. This report is found elsewhere in this volume.

55. Rev. Ernest Smith presented the Resolutions Committee Report. Rev. Smith moved that the report be accepted. The motion was seconded and the motion carried. This report is found elsewhere in this volume.

56. Rev. J.C. Goare, interim pastor of Boiling Springs Baptist Church, gave the Memorials Report. He reported that I retired pastor, 16 deacons, and 241 lay persons have died during the year. Rev. Goare led in a memorial prayer for the deceased. This report is found elsewhere in this volume.

57. Rev. Broadus Heatherly recognized convention agencies. Dr. Garland Hendricks was recognized from Gardner-Webb College, and Mr. Carlos Young for the Baptist Hospital. Mr. Young reported, also, the chapel at Western Carolina Center is now complete and in use and that many churches in this association have contributed to this. Dr. Garland Hendricks reported for the Annuity Board. There will be open enrollment in October and November in the insurance programs and staff members who work 20 or more hours per week. He also stated the new Annuity Program will begin January 1, 1988.

58. Rev. Broadus Heatherly, moderator, asked for announcements. Rev. Heatherly announced that the association has a bus going to the Southern Baptist Convention in the spring. Rev. Heatherly also recognized Mr. J.Y. Roper, from Buffalo Baptist Church. Mr. Roper has attended 43 sessions of the Kings Mountain Baptist Association.

59. Rev. Heatherly at this time recognized new officers for 1985-86: Dr. Wade Dellinger, moderator; Rev. Bruce Hancock, vice moderator; and Mr. Joe Cabaniss, clerk/treasurer.

60. Rev. Cline Borders, Director of Missions, introduced Dr. Michael Blackwell, Director of the Baptist Children's Homes who brought our morning message. Rev. Borders stated that Dr. Blackwell is a prolific writer as well as an outstanding speaker.
61. Rev. Allen Jolley introduced Miss Delores White, Minister of Music at Macedonia Baptist Church who presented a very inspiring solo, "It is Well with My Soul."
62. Dr. Blackwell presented a book entitled "100 Years of Caring" to Rev. Cline Borders and the Kings Mountain Baptist Association. This book is about the Children's Homes of North Carolina and the 100th birthday of the institution. Dr. Blackwell's message was titled, "Who Says You're Not Beautiful." He read scripture from Luke 19:1-10. Dr. Blackwell stated we do not have to be beautiful by the world's standards, but are to be channels of God's love in the world.
63. Rev. Broadus Heatherly, moderator, challenged the association to think of the association as "ours." He thanked the association for the privilege and the honor of serving as moderator.
64. Rev. Broadus Heatherly pronounced the benediction of the 135th session of the Kings Mountain Baptist Association.

KINGS MOUNTAIN BAPTIST ASSOCIATION
135th Annual Session
October 22-23, 1985

Theme: *Making the Dream a Reality*

Moderator.....Rev. Broadus Heatherly
Vice-Moderator.....Rev. J.C. Goare
Clerk-Treasurer.....Mr. Joe Cabaniss
Director of Missions.....Rev. Cline Borders
Director of Christian Social Ministries.....Rev. Bob Davis
Office Manager.....Mrs. Margaret Lipscomb
Financial Secreatry.....Mrs. Judy Franks
CSM Secretary.....Mrs. Anne Cook
Order of Business Chairman.....Rev. Paul Sorrells
Pastors Conference President.....Rev. Randy Godwin
Parliamentarian.....Mr. Joe Mauney
Music Director.....Rev. Allen Jolley
Audio-Visual Coordinator.....Mr. Leonard Huffstetler

Tuesday Afternoon—Polkville Baptist Church

2:45	Concert	
3:00	Hymn of Praise	Rev. Allen Jolley
	Scripture	Rev. Kenneth Cobb
	Prayer	Rev. Bob Collins
3:10	Report of Order of Business Com.	Rev. Paul Sorrells
3:15	Appointment of Committees	Moderator
3:20	Proposed Constitutional Changes	Rev. Don Whitener
3:25	Report of Executive Board	Mr. Joe Cabaniss
	Report of Clerk-Treasurer	Mr. Joe Cabaniss
3:35	Report of Ordination Committee	Rev. Glenn Walker
3:40	Historian's Report	Dr. Wyan Washburn
3:45	Attendance Report	Mr. Joe Cabaniss
3:50	Christian Social Ministries Report	Rev. Bob Davis

4:10 Worship Through Music ..... Rev. Allen Jolley
4:15 Report from Convention Agencies
4:20 Evangelism Committee Report ..... Rev. Larry Morris
4:25 Report from Organizations
Sunday School ..... Rev. Royce Ballew
Church Training ..... Rev. Brucke Hancock
4:45 Report of Strategy Planning Com. ..... Rev. Jesse Bailey
4:55 Number of Churches Report ..... Rev. Russell Fitts
5:00 Announcements ..... Moderator
5:05 Christopher Road Mission Report ..... Mr. Gerard Marchese
5:10 Special Music
5:15 Moderator's Message ..... Rev. Broadus Heatherly
5:45 Benediction ..... Rev. Alton Martin

Tuesday Evening

6:45 Concert
7:00 Hymn of Praise ..... Rev. Allen Jolley
Scripture ..... Rev. Keith Dixon
Prayer ..... Rev. Dennis Helms
7:10 Welcome to New Staff Members ..... Rev. Cline Borders
7:20 Director of Missions ..... Rev. Cline Borders
7:50 Finance Committee Report ..... Rev. Billy Cooper
8:10 Hymn of Praise ..... Rev. Allen Jolley
8:15 Announcements ..... Moderator
8:20 Celebration Service ..... Rev. Richard Plyler
Special Music ..... Polkville Choir
Noteburning Ceremony
9:00 Benediction ..... Rev. Mike Cothran

Wednesday Morning—Union Baptist Church

9:15 Concert
9:30 Hymn of Praise ..... Rev. Allen Jolley
Scripture ..... Rev. Philip Waugh
Prayer ..... Rev. Brian Taule
9:40 Business and Announcements ..... Moderator
9:45 Report from Organizations
Baptist Men ..... Mr. Wilburn Wellmon
WMU ..... Mrs. Lela Bell Washburn
Music ..... Rev. Allen Jolley
10:10 Library Council Report ..... Mrs. Joy Sandifer
10:15 Election of Officers ..... Moderator
10:25 Attendance Report ..... Mr. Joe Cabaniss
10:30 Proposed Constitutional Changes ..... Rev. Don Whitener
10:40 Hymn of Praise ..... Rev. Allen Jolley
10:45 Committee on Committees Report ..... Rev. Richard Plyler
10:50 Resolutions Committee Report ..... Rev. Ernest Smith
10:55 A Memorial Tribute ..... Rev. J.C. Goare
11:00 Recognition of Convention Agencies ..... Moderator
11:10 Introduction of New Associational Officers ..... Moderator
11:15 Announcements ..... Moderator
11:20 Special Music ..... Dr. Michael Blackwell
11:25 Message ..... Rev. Jeff Brendle
12:00 Benediction ..... Moderator
Adjourn

DIRECTOR OF MISSIONS
ANNUAL REPORT 1984-85

On Wednesday, September 25, 1985, Clerk-Treasurer Joe Cabaniss made the final payment on our building! Praise the Lord!

This has been accomplished because of the churches contributions and especially those who have faithfully given four percent of their budget dollar to associational missions. The effort of the churches was aided with the work of our Special Gifts Committee. We are very grateful for both. These two forces have enabled us to complete payment for our facility in four years.

The greatest significance of the building is not that it is paid for but the larger scope of ministry that is possible because we have the building as a medium. Not at any moment did we imagine that the building would be utilized so fully so quickly. We can no longer assume space is available. There are times when every meeting room is taken. The fall seminary classes from Southeastern Seminary have forty-five enrolled. These persons travel from Mt. Airy, Roxboro, Hendersonville, North Carolina and Pickens, South Carolina. Seminary Extension classes are also being conducted in our building. We are getting ready for our toy store and ministry to prisoners during the Christmas season. Community organizations such as Head Start, Mental Health Board, Child Abuse Prevention, Abuse Prevention Council, and Domiciliary Home Advisory Committee share our building. Our joint effort with seven fire departments to provide furniture for burned out families has occupied part of our space. Currently, two groups of ladies meet and, under the direction of Marie Wall, turn adult clothing into children's clothing. Three growth groups for pastors use the building each week — and on and on it goes — your joint ministry in our Jerusalem.

As the ministry has grown, so has it increased my activity as your director of missions. During the past year, I preached forty-two sermons and visited in sixty-one other services. I made fourteen calls into the home or office of pastors. I conducted sixteen retreats. I had five hundred sixty-nine personal revivals and met in training sessions with eleven Pastor Search Committees. I met with fifty-six associational committees and attended elevent state meetings. I made eleven visits to the hospital to the leadership of our churches. I attended twenty-eight growth group meetings and ten pastors' conferences. I shared in three community meetings and participated in four associational activities. I assure you that being your director of missions has stretched me as a person and caused me to grow.

Last year's report stated that Dr. Paul Sorrells was chairman of a committee to begin a mission in Number Three Township. That mission is on the way and growing. Attendance has been over forty for the past few weeks and the offering in excess of $300.00 per Sunday. Rev. Gerard Marchese is serving as interim pastor and providing good leadership.

The mission is being sponsored by the following churches: Beaver Dam, Bethany, Bethlehem, Churchill Drive, Double Shoals, Dover, Faith, Kings Mountain Second, New Hope, Oak Grove, Patterson Grove, Patterson Springs, Pleasant Hill, Pleasant Ridge, Putnam, Shelby First, Waco, Wallace Grove, Zion, and Zoar. We need more support. We need to buy the lot on Christopher Road and provide a meeting place. The renovated store we are meeting in now is full. One class is being held under a shade tree and that will not be acceptable with the coming of winter. We can purchase the 5.3 acres for $18,000.00. These are immediate and pressing needs for the mission.

Westview has passed a motion to give a minimum of $2,000 toward purchase of the land. That is a challenge. Are there other churches that will do the same or more? Fred and Charlotte Swift have agreed to loan us $1,000 interest free money. This is another way you may be involved. Let me urge you to contact Dr. Paul Sorrells and let him know of your willingness to share in the mission endeavor. Attorney J.A. West said at our last Advisory-Committee meeting, "There is going to be a church at Christopher Road" and you have an opportunity to get in on the ground work and one day look back with a great deal of pride

that you were used of the Lord to birth a church. It is exciting to be in on the beginning. Get on board with us and find a new excitement in your Christian experience.

While trying to be involved in missions here, our churches are also involved in missions in West Virginia and Togo, Africa. Elizabeth Baptist has sent two teams and Patterson Springs Baptist has sent one team to West Virginia. Ms. Bryte Barber from Beaver Dam Church, Mrs. Marjorie Hamrick from Boiling Springs Church, Mrs. Mary Gragg from Pleasant Ridge Church, Mr. Bob Chadwick, Mr. Roger Martin, and Mr. John McSwain all from Westview Church have been to Togo during the past year. Mr. Carroll Brackett from Oak Grove Church will leave for Togo on October 24th. We praise the Lord for these churches and individuals who have chosen to serve Him in this way.

We do not need to pick and choose between these opportunities as we have the resources to be involved in all of these mission opportunities.

The joint ministry of our churches is possible because of the ongoing participation of our many volunteers. During the church year literally hundreds of volunteers staff the needed ministries. I want to say a big word of thanks to each of you. God bless you for your willingness to serve and for your capable ministry.

Contributions from our churches continue to increase. This year receipts show a 10.4% increase over last year.

I have a deep appreciation for our staff. Bob Davis continues to lead us in one of the best C.S.M. programs in our convention. Margaret Lipscomb continues to grow in her skills as office manager. Judy Franks keeps our financial affairs straight under the able assistance of Joe Cabaniss. Anne Cook gives not only assistance to those who request it but adds love and understanding. Anne has a beautiful way of witnessing to those who enter her office. I am so grateful for an efficient and congenial staff with whom to work and witness.

Three seminars are scheduled for next year for ministers and staff personnel: March 4 — "Understanding Population Growth in North Carolina", May 20-21 — "Issues Around Forced Termination", November 18-19 — "Coping With Anger and Authority in the Ministry."

We have a new retirement program for pastors, church staff and employees that will take effect in 1988. I have asked that we create a task force to help us make churches aware of the need to upgrade the retirement of those who serve us. We have little awareness of how totally inadequate projected incomes will be for those who serve us

Our world is changing. We must be willing to look for new and better ways to be a witness of the marvelous grace and love of our Lord to this present generation.

Now dream with me!

Is there one among us who could have predicted ten years ago where we would be today as a cooperating group of churches? Maybe you forsaw it all — I did not. I had dreams but they were not as ambitious as the reality we have accomplished. We have had pastors and lay people who have accepted major chunks of responsibility. They have led us with fairness and firmness. They caught sight of the dream of what we could become and they mustered the support to accomplish the task and did it in the context of Christian grace. I salute you. We could not be where we are today — we would not be where we are today — except you allowed yourself to be a part of the Kingdom dream right here in our own Jerusalem. How grateful I am for you. I must admit that I became discouraged and would have settled for far less but you led us on — and I speak for myself and a multitude of others when I say thank you for your faithfulness to the task.

What is our next major step? What are some of the pressing needs that we are struggling with in our ranks? We are faced with a static of declining Sunday School enrollment. The Sunday School is the source or pool from which we win others in the Southern Baptist Convention. We have the challenge of bringing to Christ one-half of this county. That is a conservative figure! Resident membership of all churches in Cleveland County is less than one-half the population. Do we dare think or believe that all resident members have a vital

Kings Mountain Baptist Association

Cleveland County, North Carolina

1. Allen Memorial
2. Beaver Dam
3. Bethany
4. Bethel
5. Bethlehem
6. Boiling Springs
7. Buffalo
8. Calvary
9. Carpenter's Grove
10. Casar
11. Christian Freedom
12. Churchill Drive
13. Community
14. David
15. Double Shoals
16. Double Springs
17. Dover
18. Eastside (KM)
19. Eastside (S)
20. Elizabeth
21. Elliott Memorial
22. Emmanuel
23. Faith
24. Fallston
25. Flint Hill
26. Grover, First
27. Highland
28. Immanuel
29. Kings Mountain
30. Kings Mountain, First
31. Kings Mountain, Second
32. Lattimore
33. Lawndale
34. Lily Memorial
35. Love Valley
36. Macedonia
37. Midview
38. Mount Sinai
39. Mulls Memorial
40. New Bethel
41. New Buffalo
42. New Camp Creek
43. New Hope
44. New Prospect
45. Norman's Grove
46. Northside
47. Oak Grove
48. Oak View
49. Pathway
50. Patterson Grove
51. Patterson Springs
52. Peach Street
53. Piedmont
54. Plains View
55. Pleasant Grove
56. Pleasant Hill
57. Pleasant Ridge
58. Polkville
59. Poplar Springs
60. Putnam Memorial
61. Ross Grove
62. Sandy Plains
63. Shelby, First
64. Shelby, Second
65. Temple
66. Union
67. Vintage
68. Waco

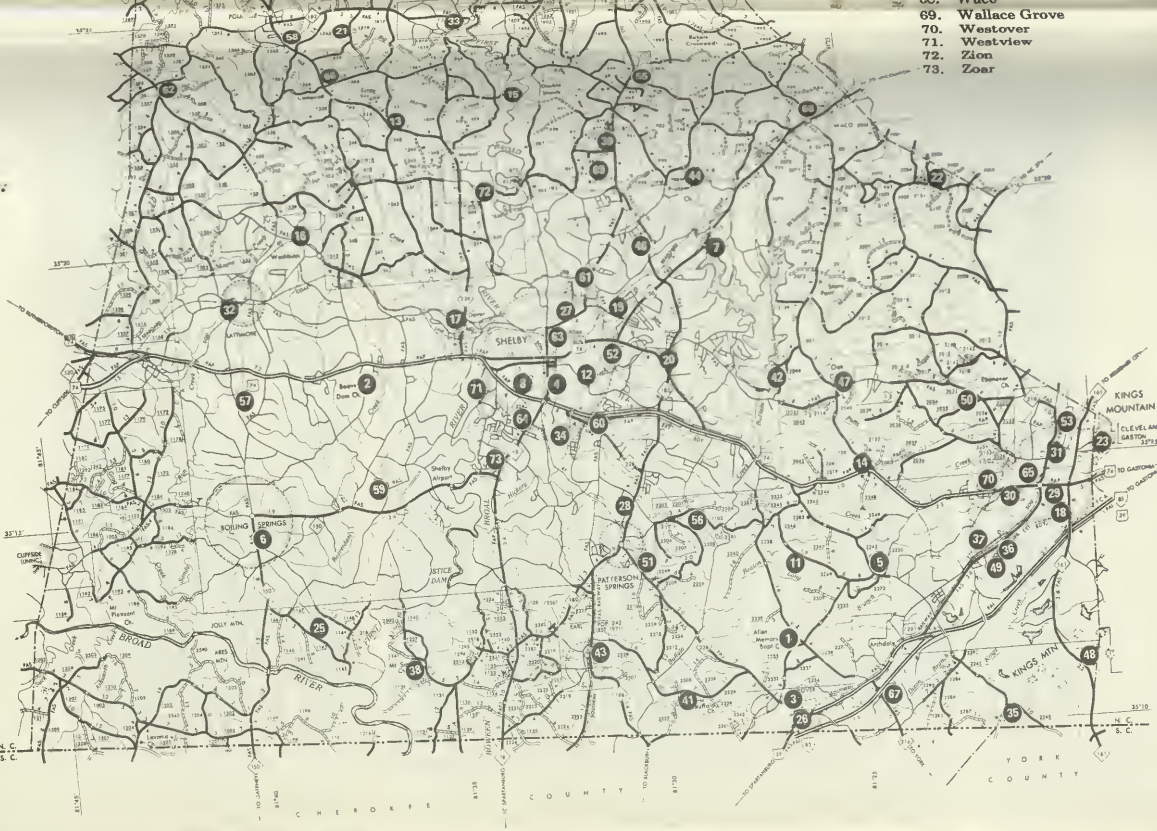
69. Wallace Grove
70. Westover
71. Westview
72. Zion
73. Zoar
SHELBY
KINGS MOUNTAIN
CLEVELAND
GASTON
BOILING SPRINGS
PATTERSON SPRINGS
JOLLY MTN.
BROAD RIVER
KINGS MTN
CHEROKEE COUNTY
YORK COUNTY
N. C.
S. C.

population. Do we dare think or believe that all resident members have a vital relationship with Christ? I am like the Baptist who was being taken to task by a Methodist. The Methodist said the trouble with you Baptist is that you don't think anybody is going to Heaven except Baptist. The Baptist replied, "It is worse than that. I don't think all the Baptist are going to Heaven." It is not church membership but a vital relationship with Christ. Vital relationship with Christ will result in identification with the body of Christ. I do not believe anybody can be saved and remain in isolation from other Christians.

This is our challenge, reaching one-half of the people here, where I live, where you live, with a vital experiences with Christ.

What can we do at the associational level? This is the only option open to us to assist with this challenge. The association is not a church, must not try to become a church but must put itself together to be of maximum benefit to the churches.

What is it???? Hear me carefully. A church development person whose primary goal will be church growth. This individual would work with the four basic organizations, Sunday School, Church Training, WMU and Brotherhood. This person would work through our existing volunteer leaders, supplementing their leadership. Religious Directors would have a resource person to encourage them in their task.

Currently there are fifteen churches in the Kings Mountain Baptist Association that are at that awkard stage of growth whereby they need another staff person but not quite able to afford it. This person could and would be available to these churches and any other to lead them in short term projects. For that period of time, the church development person would attend the church that he is working with and work under the leadership of the pastor until the project is done. Churches would need to define clearly what task they wanted accomplished and how long it would take, secure an agreement with the church development person and/or committee and go at it. Then the church development person would be nearby to do maintenance work as the project continued to unfold. If all those churches at the point of needing another staff person joined in this process and each secured the services of such a person for three months, it would take three years and six months to respond to their request. Then there are the other 50 churches that would also request his services plus the 9 who have Religious Education persons. This person should be available to all the churches, supported by all the churches and his primary aim would be CHURCH GROWTH.

We now have five associations that have such a person and three other associations seeking such a person. Two associations having such a person has a smaller resident membership than KMBA. One of them has less churches. One of the three seeking such a person has less resident members and less churches. If you are interested in what other associations are doing in this regard, we would be right on target. All signs seem to point this out as our next move.

What are some of the task such a person could accomplish? Leadership training for new classes, working with outreach leaders to become active in reaching others, grading a Sunday School so as to create new classes, training of the leaders of new converts to be effective witnesses, directing a people search, leading Sunday School teachers to win others through their classes and there are many more.

We do not want nor need someone to fine tune existing religious structure but someone whose primary emphasis would be on growth — reaching people with a vital relationship in Christ.

Now friends there are two ways we are going to reach one-half of Cleveland County. We might as well quit fooling around and think we will do it any other way. We will have an opportunity to reach half of Cleveland County when we start number 1, new units in existing churches and number two, new churches. This is how and where growth occurs. If we are not willing to do these things then we are saying to the lost we are not serious about reaching them. We will be saying to our Lord, the Great Shephard that we are not serious about reaching His lost sheep. I believe this is the next step for us in our joint ministry.

You have heard a dream! I do not think anybody is ready to make a motion, I do not know of anyone who plans to make a motion. This need has surfaced in every Long Range Planning process we have been involved in. Now is the time for us to pray together, share together, plan together, and during this next year, decide whether or not we will do something decisive and creative to have an opportunity to reach one-half of Cleveland County for Christ.

Remember the story of the stewards in the Bible. The one who flunked the test, failed miserably and said "I was afraid". We will be confronted with this temptation. I do not know how much time we have. No one knows but I want to spend my time and my energies stretching myself and our association to reach the unreached of Cleveland County for Christ.

We need to feel your strength, your encouragement, your suggestions and together may the Lord shape us into a team that will win a victory — a victory for folks in Cleveland County and a victory for Christ.

CHRISTIAN SOCIAL MINISTRY
ANNUAL REPORT 1984-85

1. **Prison Ministry** Statistics show that we have over 17,000 people in our state who are housed in our prison system. Some of these are not Christians, and need to hear God's word proclaimed. Many are Christians and need someone to remind them that God's love is real, expressed by His Spirit and shared by His people. Our ministry to the one hundred sixty-five men and personnel in our Shelby prison camp continues to be a priority concern for the CSM Department of the Kings Mountain Baptist Association.
   A. Our Tuesday evening worship services continue to meet with regularity every other Tuesday evening. We are allowed to take seven volunteers in for this project, and have had a total of fourteen volunteers involved in this part of our prison ministry this year. We have had thirty groups of Baptist women and Acteens to provide baked goods for our worship/fellowship experiences this year. If these groupings only averaged three per group, this would make ninety volunteers who have had a part in this ministry.
   B. Our Thursday afternoon Bible Study continues to be a real sense of joy for me. It is exciting to see people hunger after God's word, and grow in their faith as a result of their gained knowledge and faith. We have had five volunteers involved in this ministry.
   C. Twenty-nine church groups/individuals participated in the donation of items for the gift packets at Christmas. Representatives from five churches helped with the packaging of the items. There were twenty-two volunteers. We prepared and delivered one hundred seventy packets. Because of extra money this year, we were able to provide each of the prison personnel with a one pound fruit cake.

   TOTAL VOLUNTEERS: 131
   PROFESSIONS OF FAITH: 5
2. **Juvenile Court Ministry** We were only able to have two camping experiences with our Juvenile Court youth this year. Our camping experience in March was a delight. The weather was terrific — in the 80's both days. We had fourteen youth to go and eleven volunteers. Pleasant Ridge Baptist Young Women provided the meal for Friday night and cookies for all weekend, and the Shelby Rescue Squad Auxiliary sponsored three youth's expenses. On June 7-8 we took ten youth to South Mountain Christian Camp for an overnight camping trip. Four adults went as chaperones.
   TOTAL VOLUNTEERS: 15
3. **Literacy Ministry** There are many tragic points to those caught in the web of il-

literacy. We now have approximately 3,500 adult people in Cleveland County who have difficulty with reading. In addition to these, there are numbers of young adults between the ages of 16-24 who have the same problems. It is estimated that one out of every five adults in North Carolina is either illiterate or functionally illiterate. Sarah Williams has done an excellent job this year in directing our Literacy Ministry. We have had eleven volunteers who have been active this year. On April 26-27 we had a ten-hour workshop to train literacy volunteers. Sixteen workers were trained. Nineteen persons were in attendance.

TOTAL VOLUNTEERS: 30

4. **Ministry To Visually Handicapped** In March we had a dinner for the Visually Handicapped students of Gardner-Webb. Twenty persons were in attendance. There were twelve WMU groups from our churches who had given funds for the New Testament on tape. Each of the six Gardner-Webb students was presented his/her personal copy of the New Testament on tape.

   We were asked to provide an evening meal and program for the special orientation for blind and deaf students from Gardner-Webb College. Two of our churches responded. The Baptist Young Women of Pleasant Ridge hosted the group on August 12th with a cookout and Baptist Women of Shelby First hosted with a spaghetti supper on August 13th. There were thirty present on the first evening and thirty-tree on the second evening.

   TOTAL VOLUNTEERS: 33

5. **Duke Match Ministry** We were fortunate this year to again be the receiving agency for the Duke Match Ministry. This year Duke Power matched our giving on a three to one basis. Your response, as always, was exciting and encouraging.

Total Received	$8,488.93
Total Matched	6,920.00
Amount of Match	2,320.00
Total Received Including Match	10,808.93
Total Families Assisted with Heat Related Bills	228
Average Assistance per Family	47.40

6. **Christmas Toy Store Ministry** Our third Annual Christmas Toy Store met with more success than the other two. Our theme again this year was "Surrounded With Love." Our volunteers did a supreme job of surrounding the parents who came to our store with beautiful and intense Christian love.

Total Families Applied	256
Total Families Served	251
Total Children Served	622
Groups/Individuals who Contributed	141
Total Volunteers	273
Professions of Faith	26
Rededications	10

7. **Migrant Ministry** Our Migrant Ministry began at the Belwood Community Center and Norman's Grove Baptist Church on June 9 and continued through September 8. I am deeply grateful to Anne Cook, CSM Secretary, for her splendid work on this project, to Rev. Max Turner and the congregation at Norman's Grove for the use of their sanctuary for our worship, to Vivi and Gonzalo Penya and Evelyn Kiser of Waco Baptist Church for the excellent and faithful leadership they gave to this ministry, and to the fourteen churches who participated in the Norman's Grove-Belwood project. We had two hundred sixty volunteers who were a part of this area of ministry. Churches participating were Pleasant Grove, Carpenter's Grove, Shelby First, Union, Zion, Polkville, Norman's Grove, Fallston, Dover, New Bethel, Northside, Casar, Double Shoals and Waco.

In addition to this we had four churches who provided health care items and school items for migrant farm workers. These were Boiling Springs, Elizabeth, Shelby First and New Hope.

TOTAL VOLUNTEERS: 268

8. **Developmental Disability Ministry** We had two days camps for Mentally Retarded youth. Both of these had three MR's in attendance, with a total of fifteen volunteers. In July, the Oak Grove Baptist Church sponsored a week of Vacation Bible School. There were twelve MR's who attended. The Acteens of Oak Grove provided the leadership for the school and did an outstanding job. Total volunteers from Oak Grove were twenty-three.

   TOTAL VOLUNTEERS: 35

9. **Gleaners Ministry** The Baptist State Convention of North Carolina asked us to be one of two associations in North Carolina to pilot a Gleaners Ministry. We have begun with information sharing in the Grover/Kings Mountain Group, the Polkville Group and the Lattimore Group.

   Our major emphasis is home garden. To date six families have been assigned to some in these groups.

Group	Churches Represented	People Attended	Families Assigned
Grover/Kings Mtn.	5	12	6
Polkville	2	3	0
Lattimore	3	8	0
TOTALS	10	23	6

   TOTAL VOLUNTEERS: 23

10. **Feed The Hungry Ministry** I have been struggling for some time in trying to find effective ways to minister to the street people, homeless, and others who have hunger needs. One way we have begun to minister to these is through a sandwich and vegetable meal at First Baptist Church of Shelby each Friday at noon. We applied for and received $2,500 from the North Carolina Hunger Fund of the Baptist State Convention, and began the ministry on September 6th. During the month of September we avereged feeding sixteen persons per week and had involvement of twenty-six volunteers.

    TOTAL VOLUNTEERS: 26

11. **Children's Clothing Ministry** On September 5 Marie Wall began direction of a ministry to take some of our excess adult clothing and recycle it into usuable children's clothing. This group meets twice each Thursday and works on this project.

    TOTAL VOLUNTEERS: 59

12. **Emergency and Relief Ministry** Jesus said in Matthew 25 — "I was hungry . . . naked, thirsty . . . stranger . . . and you ministered to me." We continue to follow our master as we minister not only to spiritual needs, but also to physical needs.

	Dec.	March	June	Sept.	Total
Total Applications	371	583	283	328	1565
Applications Approved	340	507	266	320	1433
Groups/Individuals Making Donations	210	181	210	211	812
Volunteers	236	222	265	272	995
Families Assisted:					
Clothing	86	103	92	117	398
Food	91	85	68	72	316
Rent	26	20	19	25	90
Utilities	59	207	32	25	323
Medicine	31	38	30	42	141
Transients	4	1	1	4	10
Transportation	1	1	1	6	9
Other	11	17	16	14	58
Referrals	31	35	7	15	88

Professions of Faith: 3

Average Number of Families Seen Per Week: 30

GRAND TOTAL PROFESSIONS OF FAITH: 34

Emergency and Relief	3
Prison	5
Toy Store	26

GRAND TOTAL VOLUNTEER TIMES: 1888

All of the above has been made possible because you care — and are dedicated to the task of touching human hurt in the name of Christ. We have accomplished much, but let us keep ever before us the uncountable numbers of those who continue to struggle in lostness and hold forth the banner of Christ's love and compassion, so that all may know of His love.

Thank you for your wonderful support to the ministries of the seventy-three churches of the Kings Mountain Baptist Association.

Respectfully submitted,
Robert G. Davis, CSM Director
Kings Mountain Baptist Association

EXECUTIVE BOARD REPORT 1985

Three regular meetings of the Executive Board were held during the past year. Our meetings were held on Monday evenings after the third Sunday during the months of January, April and July, 1985. Our church hosts for the meetings were: January — First Baptist, Grover; April — Patterson Grove; July — Putnam Memorial.

Excellent attendance occurred at each of our meetings. The first portion of each meeting provided a time of promotion of current Association programs. The second portion provided two separate sessions — program leaders met with representatives of each church; pastors and Executive Board members met to conduct the business of the Association. Each church host provided a time of fellowship and refreshments at the conclusion of the meetings.

Various committee reports were presented at each meeting, also reports of our Director of Missions and Director of Christian Social Ministries. Financial reports of the Association were presented, which included progress reports of our Association Building Payments.

Upon recommendations of a selection committee, the Executive Board approved the call of Reverend Scott Carpenter, to serve as Pastor of Christopher Road Mission.

The Executive Board approved four (4) major goals for our Association. The goals were developed by associational leaders participating in our Key Leadership Conference at Ridgecrest. The goals were adopted by our Executive Committee, and recommended to our Executive Board during our July meeting. The goals are as follows:

KINGS MOUNTAIN BAPTIST ASSOCIATION GOALS — Formed by Associational Leaders During Key Leadership Conference

1. 100 new Sunday School units in existing churches.
2. Enlist twelve (12) additional churches to pray for and support financially the effort to begin a mission on Christopher Road.
3. Enlist twelve (12) persons from our churches to visit, teach, and promote the work of the mission on Christoper Road.
4. Increase baptisms by 311 over the 1984 report or a grand total of 800 baptisms in 1986.

At each meeting new pastors having moved to serve churches in our association were presented and welcomed.

Respectfully submitted,
Jospeh E. Cabaniss
Clerk/Treasurer

SUNDAY SCHOOL REPORT

Preliminary figures based on church letters turned in by this morning and information gained by the telephone poll that last Sunday in September indicate that Sunday School enrollment will be about 16,800 as opposed to the 16,354 reported last year. Average attendance will be about 9,325, up 234 over last years 9,091.

Because of the 8.5 by '85 campaigns closing with a high attendance effort the last Sunday in September, we had two high attendance days observed in the 1984-85 church year. On the traditional High Attendance Day, the last Sunday in October of 1984, we had 10,924 attending Sunday School in KMBA churches. On High Attendance Day as observed by most of our churches on the last Sunday in September, there were 10,339 present.

Rev. Robbie Moore led the Vacation Bible School Clinic at Elizabeth Church on April 23, 1985. This was a well attended and lauded event.

Rev. Ken Cobb, Sunday School Outreach Director, was involved in the summer training in prospect discovery for the Good News America Campaign.

Denise Smith organized the Sunday School Workers Training Conference held this year at Boiling Springs Baptist. There were 176 participants registered from 27 churches.

The associational Sunday School organization is now called the ASSIST Team. This stands for Associational Sunday School Improvement Support Team. Your ASSIST Team led individual and group conferences in more than ten churches in our association. Your ASSIST Team always stands ready to give assistance to churches in their Bible teaching and outreach programs.

Respectfully Submitted,
Royce Ballew

CHURCH TRAINING REPORT

Church Training is the organization assigned the task of helping church members, new church members, and church leaders grow in their Christian discipleship. To accomplish this task a variety of resources is available. Dated periodicals, Equipping Center Modules, Baptist Doctrine Study, **The Survival Kit for New Christians**, and Disciplelife Celebration are all designed to help Christians grow and to equip them for ministry.

Many of our churches have used these resources with excellent results during the past year. MasterLife has continued to be used to teach people the basic disciplines of abiding in Christ, living in the Word, praying in faith, and witnessing. New member training was offered to help new Christians understand the nature of salvation and to guide them in their Christian pilgrimage. The dated periodicals have been used to teach the theme for 1985; Bringing Together Evangelism and Missions.

Enrollment in Church Training increased again this year. It is obvious that the churches in our association are realizing that Church Training is a vital part of the total ministry of the church.

Below is a summary of events involving our associational Church Training program.

(1) The Associational Church Training Director attended the Key Leadership Conference at Ridgecrest.
(2) MasterLife training was provided for pastors and their wives by Rev. Larry Morris.
(3) A Bible Drill Worker's Workshop was held at the Associational Office on October 29th with a total of 19 in attendance.
(4) Seven churches participated in the Associational Bible Drill. There were 27 children and 5 youth. All 27 of the children and 4 of the youth were State Bible Drill winners.
(5) Ruth Prince, a consultant in Church Training with the Baptist State Convention, was the featured speaker at the Executive Board meeting in January.
(6) Several churches were assisted with their local Church Training programs.

I commend you for the good work you are doing. May we continue the important task of equipping disciples through Church Training.

Respectfully submitted,
Bruce E. Hancock
Church Training Director

WMU REPORT

Our 1984-85 theme "By Love Compelled" moved us this year to show our love in action as our watchword from 1 John 3:18 stated.

Fall Leadership Conference for all age levels was held September 16, 1984 at Second Baptist Church in Shelby. This was well attended and received.

We met with Union Baptist for our Annual Spring Meeting on April 9, 1985. We shared with Union in their 100th year celebration and gave emphasis to our coming centennial year with a "Centennial Fashion Parade." We enjoyed our own Bill and Audrey Roberson missionaries to the Phillippines as our guest. We were priviledged to have Bobbie Sorrill preview her book, "Annie Armstrong-Dreamer In Action" at Pleasant Ridge on February 12, 1985.

Baptist Women honored the MK Internationals from Gardner-Webb College at a banquet on October 6, 1984 at Westview Baptist Church.

A Baptist Women's Prayer Retreat with "The Witnessing Handicaps" as a theme was held at Elizabeth Baptist Church on August 13, 1985 with women who are serving in spite of handicaps leading this meeting. A second MK International Banquet was held September 23, 1985 at Elizabeth Baptist Church. Issae Mwase, Gardner-Webb Student from Zimbabwe, was our guest speaker.

In January of 1985, a Baptist Young Women's Presidents Breakfast for enlistment training was held. A BYW Prayer Retreat was held on May 25 at Cowpens, South Carolina at the Peniel Prayer Center with Miss Ollie McCarthy as guest. On August 10, 1985, a BYW Couples Mission Bar-B-Q was held at Westview Baptist. Three couples who have been involved in mission projects shared their experiences. Two new BYW's were started: Double Springs and Ross Grove.

Acteens had a hot dog snack supper at the Baptist Center in November 1984. Bob Davis

shared his work as Social Ministries Director giving the Acteens ways that they could be involved. A lock-in was held in January 1985 at Shelby First. "Friends are for Helping" was taught by Daphene Roberts. Seven Acteens and Mrs. Dorothy Young, Associational Acteen Director, participated in different beach mission activities at Surf City, N.C. July 12-19, 1985. The girls completed 50 hours training and raised about $850 to help make the trip possible. All were blessed in the effort.

Two new Acteen groups were started: Piedmont and Westover.

Girls in Action leaders and members have been busy most every month this year. Some highlights are: December 8, 1984 meeting at Pleasant Grove with Audrey Roberson, missionary to the Philippines, as guest speaker; G.A. Camp June 17-21 at Gardner-Webb College; May 25 G.A. Day Camp at Double Springs; September 28, 1985 G.A. Day Camp at Zion, and one new GA group was started at Piedmont.

The Associational WMU Council had the privilege of assisting the churches in beginning in new work and helping strengthen existing work.

Our WMU was recognized as Distinguished for the Year 1984-85. We appreciate the support and help of the association.

Respectfully Submitted,
Lela Bell Washburn

MUSIC REPORT

Music is a universal language, and one that we all understand. Through music we can express our praise to God in a most worthy manner.

Every church in the Kings Mountain Baptist Association has a music ministry. There are dedicated leaders in each church, and a goal of the Associational leadership is to be of service when needed.

A Choral workshop was held September 23, 24 at First Baptist Church in Shelby with Rev. Bob Dills leading. It was well-attended. A packet of music was available. Broadman Music supplied complimentary copies of *Glory Songs.*

A word of commendation is due to those who lead in each church, most of them unpaid volunteers. These committed people give of their time and talents to the wonderful task of leading all the people in singing praises to God.

If you have a need, the music leadership of the association will help when possible.

Respectfully submitted,
R. Allen Jolley

CONSTITUTION COMMITTEE REPORT
CONSTITUTION AND BY-LAWS CHANGES PROPOSED BY THE CONSTITUTION COMMITTEE
(Effective 1985-86)

CONSTITUTION

ARTICLE IV MEETINGS

Present Reading Section 3: Each church shall elect annually, in addition to the pastor, two messengers to the meetings of the Association for each fifty members of the church, provided each church shall not have less than three nor more than ten messengers. These shall constitute the voting body of the Association. The names of messengers printed in the minutes shall include only those in attendance and registering at the Associational Meeting.

Proposed Change Section 3: Each church shall elect annually, in addition to the pastor, two messengers to the meetings of the Association for each fifty members of the church, provid-

ed each church shall not have less than three nor more than ten messengers. **Along with all associational officers,** these shall constitute the voting body of the Association. The names of messengers printed in the minutes shall include only those in attendance and registering at the Associational Meeting.

BY-LAWS

BY-LAWS IV DUTIES OF COMMITTEES

Present Reading Section 4: The Finance Committee, composed of six members, two rotating annually, with the Treasurer shall study the Association's financial needs of an adequate program, present a budget to the Association for the following year, devise plans for securing the cooperation of the churches in raising funds to meet the budget, and make a written report to the Annual Meeting.

The Committee shall be prepared to assist any church within the Association, upon request, with the stewardship programs offered by the Convention.

The Committee shall express gratitude to the churches for their stewardship development that enables them to participate in local, home, and foreign missions.

Proposed Change Section 4: The Finance Committee, composed of six members, two rotating annually, with the Treasurer shall study the Association's financial needs of an adequate program, present a budget to the Association for the following year, devise plans for securing the cooperating of the churches in raising funds to meet the budget, and make a written report to the Annual Meeting.

The Finance Committee may make adjustments during the year (not to exceed $1,000) in line items of the budget providing the adjustments:

1. will not increase the total for a section.
2. will not alter the basic purpose or intent of the budget.
3. will have full consent of those affected (individuals department leaders, etc.)

The Committee shall be prepared to assist any church within the Association, upon request, with the stewardship programs offered by the Convention.

The Committee shall express gratitude to the churches for their stewardship development that enables them to participate in local, home, and foreign missions.

5. **Literacy Ministries** The Literacy Ministries shall be composed of (3) three members whose duties shall be to plan, promote, perform and evaluate ministries to the slow readers, non-readers and non-English speaking persons in developing and improving reading skills.

6. **Emergency and Relief Ministries** The Emergency and Relief Ministries shall be composed of (6) six members whose duties shall be to plan, promote, perform and evaluate ministries to the economically disadvantaged persons of Cleveland County.

7. **Developmental Disability Ministries** The Developmental Disability Ministries shall be composed of (3) members whose duties shall be to plan, promote, perform and evaluate ministries to the Developmental Disabled persons of Cleveland County and to their families.

8. **Visually Handicapped Ministries** The Visually Handicapped Ministries shall be composed of (3) three members whose duties shall be to plan, promote, perform and evaluate ministries to the Visually Handicapped persons of Cleveland County and to their families.

9. **Christmas Toy Store** The Christmas Toy Store Ministry shall be composed of (6) six members whose duties shall be to plan, promote, perform and evaluate the ministry to parents of needy children during the Christmas season.

10. **Substance Abuse Ministry** The Substance Abuse Ministry shall be composed of (3) three members whose duties shall be to plan, promote, perform and evaluate ministries to address the needs of those afflicted with substance abuse problems and their families.

The personnel of the sub-committees shall provide assistance to churches through their

missionary education organizations in the development of ministries to those included in the job description written above, and to encourage participation by the churches in ministries conducted on the associational level.

11. **Meeting** The personnel of the sub-committees will meet as needed to develop the programs of ministry. The Christian Ministry Development committee shall meet annually for their planning and training.

Present Reading Section 23: Memorials Committee, composed of three members, will be responsible to:

1. Recognize deceased ministers, staff, deacons and members in an appropriate way.
2. Submit report for inclusion in Associational Minutes.
3. Represent Association to those who are bereaved.

Proposed Change Section 23: Memorials Committee, composed of three members, will be responsible for:

1. Recognizing deceased ministers, staff, deacons, and members in an appropriate way.
2. Submitting report for inclusion in Associational Minutes.
3. Ministering to the families of associational officers, ministers and staff members when death occurs.

EVANGELISM REPORT

The Executive Committee of the Kings Mountain Baptist Association voted in June of 1984 to participate in Good News America God Loves You Simultaneous Revival for 1986. As of today we have (61) churches which are involved. The revival will be held from April 6 through 13, 1986. I am excited about the response which we are having. Churches are now conducting a PEOPLE SEARCH in an effort to secure prospective families. Each church will need to find these prospects and cultivate them until the revival time next spring. An associational rally is planned for January 27, 1986 at First Baptist Church, Shelby with Dr. Alastair Walker of First Baptist Church, Spartanburg as the speaker. Music will be provided by the Don Balltzglier Family. A training session will be held prior to the inspirational rally.

I trust every church is ready to go and reach our goal of **800** baptisms for the church year of 1985-86.

Larry Morris
Chairman of Evangelism
Kings Mountain Baptist Association

HISTORIANS REPORT

Where did I come from?

Little Johnny asked his mother this question, and she took the next 30 minutes telling him about the birds and the bees, and even about the little basket under her heart.

"That's not what I mean, Ma," he said. "Eddie came from Charlotte; Bob came from Winston-Salem and Joe came from Lattimore. Where did I come from before I came here?

Have you ever wondered where the Kings Mountain Baptist Association came from . . . with all its 73 wonderful New Testament churches?

We came from ancient times and distant places. Early followers of Jesus were Baptists, though for centuries they were simply called Christians . . . first at Antioch. John who baptized Jesus in the Jordan River, was widely known as "the Baptist", or "the Baptizer".

Then as the years rolled by Christians such as Paul and Silas, Luke and Mark, Peter and

many others took the Gospel to Antioch in Syria, then to Rome; later new Christians spread over the whole of the European continent, including England, Scotland, Ireland and Wales; then to the United States with the Jamestown colony in 1607, to Massachusetts in 1621 as the Puritans sought religious liberty; then as they denied that same liberty to some, Roger Williams, a Baptist, founded Providence and Rhode Island.

Eventually Baptists came to North Carolina, the first church being Shiloh in Camden County in 1727. Kehuckee in Halifax County was constituted in 1732.

The Philadelphia Baptist Association was organized in 1707 and the Charleston (S.C.) Association in 1751, and both these great associations were wellsprings of missionary zeal and activity for many years. Sandy Creek, near Burlington and Jersey in the Liberty Association near Lexington were organized in 1755. Dr. Garland Hendricks of Gardner-Webb College wrote a history of the Jersey Settlement and church some time ago, and he and I were privileged to attend the 230th anniversary celebration there last month. Just think, these churches are nearly 100 years older than our own Kings Mountain Association!

The Broad River Association was formed in 1830, with pioneer preachers from both Charleston and Sandy Creek and Jersey leading the way. This was the same year the North Carolina Baptist State Convention was organized. Later there was a Western Convention, since travel and communication with the East was difficult, but when roads and railroads were built, Baptists went back to just one convention.

Some of the earliest Baptist leaders who influenced the very beginnings of Baptists life in this region were William Screven who founded the First Baptist Church of Charleston in 1685; William Sojourner at Kehuckee in 1740; Shubal Stearns at Sandy Creek and John Gane at Jersey in 1755.

Nearly all the Associations in North Carolina, and many of the churches are named for rivers, creeks, bridges, hills, springs, animals, valleys, trees, Bible places, Indians or natural geographical landmarks. For instance our forefathers got on high ground in this area and could see the Blue Ridge, South Mountains, Ben's Knob, Carpenter's Knob, Kings Mountain, Whitaker's Mountain, and Thickety Mountain and Cherry Mountain. The Classical profile of Old Kings Mountain, with its Revolutionary War connection and fame, was chosen. And I am glad.

In 1851, 13 churches withdrew from the Broad River Association, in session at Sandy Run, to form Kings Mountain Association which met later in the year at Double Springs. Eight of those churches are still with us: Zion, New Bethel, Boiling Springs, Mt. Sinai, Beaver Dam, Pleasant Hill, Zoar, and Double Springs. The five which joined other bodies: Buffalo, Sandy Run, the two oldest in the area; Bethel at Ellenboro, Mt. Pleasant, and First Broad.

Again, where did we come from? From ancient times and distant places. From Europe, New England, Pennsylvania and Virginia and South Carolina; but also from poverty, prejudice, privation, persecution, piety and occasionally plenty. We have come from ignorance and education, from trial and error, from other denominations, from primitives and pagans, and from some who had no religion at all.

Where do we go from here? If anyone asks where you came from, tell them "the stork" or "the doctor's little black bag", or tell them the truth. If they ask where the association came from, tell them what I just told you!

Respectfully Submitted,
W. Wyan Washburn, Historian

LIBRARIAN'S REPORT

A church media/library can help every church officer perform his job better. A church media/library can help every church program reach its goal faster and more successfully. A church media/library can help make the programs of every church organization more interesting. A church media/library can provide materials to enrich the lives of every church member. But these great things can happen **only** if the members use their library; and if the librarian tries to supply the supplementary materials needed by the officers, teachers, leaders, organizations and members; and if the church sets aside enough funds for purchasing those materials.

Thirty-nine churches of the Kings Mountain Baptist Association reported electing librarians this year. Some of the librarians have a place to house books, audio-visual materials and equipment. Others have no space. Fallston Baptist Church moved into its new library this year. It is right in the middle of the church, where its very location encourages people to use it. More librarians than ever before report that they have joined the Broadman Readers Plan. That means that they receive at least three new books each quarter — one doctrinal and two inspirational — published by Broadman. A church member reading all twelve books would better understand four Baptist doctrines and would have eight uplifting experiences in reading.

The church librarians have met each quarter to discuss problems in their own libraries and make plans for library improvement. Their next meeting is November 12 to plan their libraries for the new year.

The Associational Library has begun purchasing sound filmstrips and other audio-visuals. These as well as the books and materials already in the library are for lending to the churches and church personnel of the association. We hope the new items will be especially attractive for use with the youth — maybe for church lock-ins or summer youth programs. Resources in your Associational Library are for the use of the churches to enrich the church programs.

Joy Y. Sandifer

MEMBERSHIP COMMITTEE REPORT

The number of churches belonging to the Kings Mountain Baptist Association remain at seventy-three. Our committee has not been called upon during the past year to reccomend a church to you for your consideration of their membership in our association. We do rejoice to know that there are some active missions within the associational district that likely will grow into churches and become a part of our fellowship. Our committee stands ready to assist in any way we can when there is a church seeking membership in the association.

Respectfully Submitted,
Russell Fitts

MEMORIALS REPORT

Sir James Barrie said that God gave us memory so that we might have roses in December. And the memories are dear indeed which this group today, meeting in the 135th session, hold for many of our friends who have entered the unseen world since we last met.

We, therefore, pause today before we leave for our homes and responsibilities in grateful and loving memory of the retired pastor, the Rev. Guy Cabaniss, 16 deacons and 241 others who have died in the last twelve months. So, will you please join with me for a few moments in memory and in appreciation of these who have finished their course and whom we believe fought a good fight and kept the faith.

I read these immortal words of Jesus, our Lord, and of the apostle Paul for our encouragement and comfort: "Let not your heart be troubled: ye believe in God, believe also in me. In my Fathers house are many mansions: if it were not so, I would have told you. I go to prepare a place for you. And if I go and prepare a place for you, I will come again, and receive you unto myself; that where I am, there ye may be also." John 14:1-3.

"For we know that if our earthly house of this tabernacle were dissolved, we have a building of God, an house not made with hands, eternal in the heavens. I Corinthains 5:1.

And also from the poet, Ella Wheeler Wilcox, from "The Beyond", which is a great testimony of our faith: "It seemeth such a little way to me, across to the strange country, The Beyond; and yet, not strange, for it has grown to be the home of those of whom I am so fond; they make it seem familiar and most dear, as journeying friends bring distant countries near. So close it lies that when my sight is clear I think I almost see the gleaming strand; I know, I feel, that those who've gone from here come near enough sometimes to touch my hand; I think often, but for our veiled eyes, we should find heaven right about us lies. And so for me there is no sting to death, and so the grave has lost its victory; it is but crossing with abated breath and white, set face, a little strip of sea, to find the loved ones waiting on the shore, more beautiful, more precious than before."

Respectfully Submitted,
J.C. Goare

ORDINATION COMMITTEE REPORT

The committee this past year was composed of the following members: Rev. Marion Adams, Rev. Dave Gordon, Rev. John Bridges, Rev. Bob Cline, and Rev. Glenn Walker, chairman.

This past year we met once for the purpose of organization and twice at the request of churches for the purpose of examining candidates for ordination.

On June 23, 1985 the committee met at the request of Lily Memorial to examine Mr. Timothy Elder. After questioning Mr. Elder the committee recommended that he be ordained. He was called to Poplar Springs Baptist Church, Moore, South Carolina.

On August 27, 1985 the committee met at the request of Calvary Baptist Church to examine Mr. Jerry Hubbard. After a period of questioning Mr. Hubbard was recommended for ordination. He was called to be the pastor of Corinth Baptist Church in Casar, North Carolina.

Respectively Submitted,
Glenn Walker

RESOLUTION COMMITTEE REPORT

Be it resolved that we, the messengers at this 135th annual meeting of the Kings Mountain Baptist Association:

1. Express our appreciation to the host churches, Polkville and Union Baptist, to the pastors and staff members, and to all the members of these churches who so graciously welcomed us and assisted us in the use of their facilities.
2. Express our appreciation for the excellent meal provided by the Polkville Group of churches comprised of Carpenter's Grove, Casar, Community, Double Shoals, Elliott Memorial, Fallston, Lawndale, New Bethel, Norman's Grove, Plainview, Polkville, Union, and Zion, and to the volunteers who assisted in serving the meal.
3. Commend those who served on the Order of Business Committee: Rev. Paul Sorrells, Chairman, Rev. Richard Plyler, Rev. Paul Brock, Mr. Joe Cabiness, Rev. Allen Jolley, Rev. J.C. Goare, and to all those within the Association and those from without who served on the program.

4. We also express appreciation to Moderator Broadus Heatherly, and Vice Moderator J.C. Goare for their efficiency in directing us through this session in such orderly fashion, to our Clerk-Treasurer Joe Cabiness for his efficient manner of handling and managing the contributions and finances of the Association. We also express our appreciation to Mrs. Margaret Lipscomb, Mrs. Judy Franks,and Mrs. Anne Cook for their accurate handling and recording of the proceedings.
5. We acknowledge the good work of the officers and committees of the Association and suggest that we commend them to God in our prayers each day during the new year.
6. We express our appreciation to the Director of Missions and the Director of Social Service Ministries, for their guidance and service to the ministries of the Association and to State and Southwide causes.We also express our appreciation for the efficient and helpful service of the entire staff at Baptist Center.
7. We urge also that we of the Kings Mountain Baptist Association continue to cooperate with one another in the spreading of the Gospel to our own county and to the ends of the earth. Southern Baptist have a great program. Let's keep it moving.

Respectfully Submitted,
Ernest M. Smith

SEMINARY EXTENSION REPORT

Seminary Extension brings ministry education close to home for all of us in the Kings Mountain Baptist Association. During 1984-1985, a total of fifty-two persons enrolled in one or more courses offered through two of our three Seminary Extension Centers.

The centers offered four courses, including Evangelism, Church History and two courses in New Testament survey. Classes met weekly at the Baptist Center on Wyke Road and at the Shiloh Baptist Church in Shelby.

Three Diplomas were awarded to men from the Ebenezer Association marking the highlight of this years work.

Plans for the coming year include four new courses, and the possible addition of a fourth study center in the upper Cleveland County area.

Kings Mountain Baptist Association is among some 300 Baptist associations working with the Seminary Extension Department of the Southern Baptist Seminaries to co-sponsor local ministry training centers for its people.

Respectfully Submitted
Seminary Extension Committee
Wade Dellinger, Chairman
Gene Land
Greg Thornton

STRATEGY PLANNING COMMITTEE REPORT

The Strategy Planning Committee is your "dream committee." You have assigned us the responsibility of looking at our present ministries and "dream" of how we can, under our Lord's leading, take that which is already great, and make it greater. We have held several meetings throughout the 1984-85 year to do just that. We have done some evaluation of present activities, but primarily we have looked at currently unmet needs and sought God's mind as to how we could meet these in the future.

Needs we believe that our association should be addressing are: 1) A seasonal ministry at the Cleveland Mall. 2) A ministry to the students at Cleveland Tech. 3) Utilization of the talents and witness of the members of the Fellowship of Christian Athletes in our churches. 4) A van to be used in the various outreach ministries of our association. 5) An additional

member of the associational staff to serve as a Church Development Specialist. 6) Encourage churches to provide better retirement coverage for pastors and staff members. 7) Encourage our various organizational leaders to better utilize the time given them at the quarterly Executive Board meetings. 8) Encourage the Evangelism Committee, after the Good News, America Campaign, to start planning another association-wide evangelistic effort.

What do we propose to do about our dreams? First, we want you to begin to dream along with us. We want you to join us in prayer until we are dreaming as one-not just "one" with each other but one with God. Secondly, we desire your input. We need to hear from you about your dreams as well as how to faciliate these ideas we already have. In the third place we are assigning these ideas to various committees, organizations and individuals for further study and implementation. Finally, we plan to conclude where we started and have tried to remain. We intend to bring everything to God in prayer that we might know His will and be empowered by His Holy Spirit to do it.

While all these ideas are important and need, in the judgment of this committee, to be acted upon, there are two that we feel need further explanation. They are items 5 and 6 above. Item 5 is long-range, but item 6 is of immediate concern.

What do we mean when we speak of church development specialist? We are thinking of someone who could work with the organizational leaders and their organizations on the associational level helping them sharpen their skills, but more importantly be available to local churches to assist them in developing their local church educational, discipling or administrative program and ministries. This would be especially helpful to churches that are unable to call an additional staff member, yet it desires to improve in one or more of the above areas.

To aid churches in planning adequate retirement and insurance covereage for their staff members, we are scheduling a seminar for pastors, staff, and key laymen from each church. This is to be done through the associational SBC Annuity Board representative. The date and place for this will be announced at a later date.

Again, come pray and dream with us. The writer of Proverbs states "Where there is no vision, the people perish." Let us seek and find our Lord's vision for us.

Respectfully Submitted,
Jesse Bailey, Chairman

KINGS MOUNTAIN BAPTIST ASSOCIATION
TREASURER'S REPORT
October 1, 1984 — September 30, 1985

Balance on hand October 1, 1984	$ 4,187.38	
Rec'd from churches for Mission Fund	128,894.69	
Rec'd for Mission Advance Fund	273.54	
Interest on checking account	451.54	
Emergency and Relief	10.00	
Tapes	1,669.31	
Paper	2,631.99	
Literacy Materials	63.55	
Youth Retreat	3,200.00	
Christopher Road	1,281.70	
Good News America	415.00	
Tax Refunds	506.84	
Summer Worker salary from state	1,500.00	
GA Camp from state	500.00	
Basketball	2,747.00	
SS Leadership Conference	193.34	
Miscellaneous	1,461.64	
Total To Be Accounted For	$149,987.52	
DISBURSEMENTS		
Direct Missions Ministries		
Director of Missions:		
Salary	$16,094.36	
Housing	5,656.00	
Utilities	1,616.00	
Travel	4,324.00	
Hospitalization	1,972.82	
Life	1,066.02	
Retirement	3,561.70	
Christmas Gift	150.00	
TOTAL	$34,440.90	
CSM Director:		
(Assoc. Only) Salary, housing, travel	13,507.98	
Christmas Gift	100.00	
TOTAL	13,607.98	
TOTAL DIRECT MISSIONS MINISTRIES		$48,048.88
ADMINISTRATIVE SUPPORT MINISTRIES		
Office Manager-Secretary:		
Salary	11,532.00	
Insurance	339.66	
Christmas Gift	100.00	
TOTAL	11,971.66	

Office Assistant:		
Salary ($5.70)	7,150.68	
Christmas Gift	50.00	
TOTAL	7,200.68	
Clerk-treasurer: honorarium	600.00	
Baptist Center:		
Beacon	2,104.44	
Special Mail-outs	327.00	
DOM Convention, Conferences, etc.	964.50	
CSM Convention, Conferences, etc.	599.90	
Utilities	2,865.12	
Printing of Minutes	2,926.00	
Paper and ofc. supplies	6,940.40	
Maint. Contracts	947.84	
Telephone	2,324.94	
Insurance and Workman's Comp.	1,050.00	
Office Equipment	2,000.00	
FICA for secretaries and summer worker	1,798.06	
Bldg. Payments	22,000.00	
Bldg. Maint.	2,111.05	
Seminars for pastors	60.00	
Baptist Center Miscellaneous*	3,229.09	
TOTAL ADM. SUPPORT MINISTRIES		$72,020.68
MISSION PROJECTS AND CSM		
Mission Advance Fund	273.54	
Ebnezer Association	50.89	
Tapes (in and out)	1,951.86	
Summer Worker Salary	1,875.00	
Youth Coffeehouse	22.29	
Retarded Ministry	44.05	
Youth and Family Services	802.46	
Prison Ministry	250.00	
Literacy	300.00	
Migrant Ministry	100.00	
Food	650.00	
Utilities	1,797.47	
Audio Visuals	28.14	
SBC Convention trip 1986	100.00	
Medicine	1,820.94	
Housing	845.00	
Transients	321.90	
Medical Transportation	253.00	
Visually Handicapped	88.75	
Toy Store	749.50	
CSM New Work	171.82	
CSM Administrative	388.93	
CSM Secretary and	5,125.41	
Christmas Gift	50.00	
Total	18,060.95	
TOTAL MISSION PROJECTS AND CSM		$18,060.95

ORGANIZATIONAL MINISTRIES		
Sunday School	898.85	
Music	172.00	
Brotherhood	3,777.78	
WMU	1,417.19	
Total	6,265.82	
TOTAL ORGANIZATIONAL MINISTRIES		6,265.82
DEPARTMENT AND COMMITTEES		
Order of Business Committee	28.74	
Media and Library	760.00	
Youth (retreat)	3,524.15	
Evangelism Committee	200.00	
Total	4,512.89	
TOTAL DEPARTMENT & COMMITTEES		4,512.89
TOTAL DISBURSEMENTS		$148,909.22

Total to be accounted for	$149,987.52
Total Disbursed	148,909.22
Balance on hand 9-30-85	$1,078.30

*Miscellaneous includes GA Camp, Day of Prayer offerings, Satellite, and Christopher Road (all in and out money)

SPECIAL GIFTS ACCOUNT:

Balance on hand 10-1-84	$ 3,128.31
Earnings	702.19
Gifts for Bldg.	8,618.54
Gifts for Paving	7,450.00
Trans. from General Fund	20,000.00
	39,899.04
Paid on loan	20,000.00
Paid on loan interest	3,340.09
Paving of parking lot	7,727.00
Painting parking lot	234.20
Balance on hand 9-30-85	$8,597.75

HISTORY ACCOUNT:

Balance on hand 10-1-84	$3,033.43
Earnings	260.67
Balance on hand 9-30-85	$3,294.10

BUILDING LOAN INFORMATION:

Balance due 10-1-84	$22,000.00
Paid on loan	22,000.00
Paid on loan interest	3,340.09
Balance due 9-31-85	-0-

The association expresses its gratitude to each church that shares in the expense and ministry of our association.

Respectfully Submitted,
Joseph Cabaniss, Clerk-Treasurer

CHURCH CONTRIBUTIONS — MISSIONS ACCOUNT
October 1, 1984 to September 30, 1985

	Oct.-Dec.	Jan.-Mar.	Apr.-Jun	Jul.-Sept.	TOTALS
Allen Memorial	100.00	564.63	400.80	385.34	1,450.77
Beaver Dam	300.00	200.00	300.00	400.00	1,200.00
Bethany	437.03	307.97	362.22	297.05	1,404.27
Bethel	—	300.00	300.00	300.00	900.00
Bethlehem	572.27	620.67	622.02	759.92	2,574.88
Boiling Springs	1,000.00	—	1,000.00	1,000.00	3,000.00
Buffalo	348.94	317.89	113.45	590.64	1,370.92
Calvary	100.00	565.00	300.00	200.00	1,165.00
Carpenters Grove	—	—	—	—	—
Casar	—	200.00	—	200.00	400.00
Christian Freedom	204.89	207.71	267.41	247.54	927.55
Churchill Drive	188.13	136.40	138.50	113.03	576.06
Community	—	—	—	—	—
David	382.50	382.50	382.50	382.50	1,530.00
Double Shoals	—	—	—	2,000.00	2,000.00
Double Springs	—	625.00	375.00	375.00	1,375.00
Dover	521.50	769.50	769.50	769.50	2,830.00
Eastside—K.M.	193.72	141.12	135.10	136.80	606.74
Eastside Shelby	—	—	3,120.00	—	3,120.00
Elizabeth	1,232.32	1.307.86	1,322.32	1,303.42	5,165.92
Elliott Memorial	—	—	—	—	—
Emmanuel	228.22	259.61	224.00	234.48	946.31
Faith	154.90	191.14	161.32	188.60	695.96
Fallston	1,813.78	1,291.48	—	—	3,105.26
Flint Hill	575.00	575.00	—	1,150.00	2,300.00
Grover First	512.39	512.85	489.44	504.00	2,018.68
Highland	93.90	166.20	219.36	266.50	745.96
Immanuel	—	—	—	100.00	100.00
Kings Mtn.	450.00	450.00	450.00	450.00	1,800.00
Kings Mtn. First	1,225.00	1,350.00	1,350.00	1,350.00	5,275.00
Kings Mtn. Second	505.51	558.50	631.60	624.07	2,319.68
Lattimore	—	400.00	400.00	800.00	1,600.00
Lawndale	291.60	291.60	291.60	291.60	1,166.40
Lily Memorial	—	—	—	—	—
Love Valley	191.02	188.86	178.74	189.75	748.37
Macedonia	1,052.76	466.89	545.99	903.92	2,969.56
Midview	—	—	—	122.50	122.50
Mt. Sinai	400.00	600.00	600.00	600.00	2,200.00
Mulls Memorial	125.01	125.01	125.01	125.01	500.04
New Bethel	331.95.	349.50	349.50	349.50	1,380.45
New Buffalo	—	—	—	—	—
New Camp Creek	—	—	—	—	—
New Hope	640.01	655.26	659.70	904.01	2,858.98
New Prospect	900.00	—	—	—	900.00
Normans Grove	—	337.74	160.92	125.53	624.19
Northside	278.67	278.67	278.67	278.67	1,114.68

Oak Grove	—	3,000.00	—	—	3,000.00
Oak View	168.70	149.40	156.32	128.27	602.69
Patterson Grove	914.25	914.25	914.25	914.25	3,657.00
Patterson Springs	220.00	580.00	360.00	360.00	1,520.00
Peach Street	117.00	71.00	43.00	100.18	331.18
Piedmont	308.01	329.28	188.19	299.57	1,125.05
Plains View	113.16	61.62	133.92	—	308.07
Pleasant Grove	424.97	425.01	425.01	425.01	1,700.00
Pleasant Hill	—	—	—	—	—
Pleasant Ridge	637.50	216.00	454.00	616.00	1,923.50
Polkville	367.06	734.12	550.59	550.53	2,202.30
Poplar Springs	1,900.00	1,000.00	1,000.00	1,000.00	4,900.00
Putnam Memorial	668.32	562.53	592.93	519.91	2,343.69
Ross Grove	150.00	150.00	—	300.00	600.00
Sandy Plains	307.26	281.61	281.61	281.61	1,152.09
Shelby First	4,250.07	2,166.66	3.249.99	3,249.99	12,916.71
Shelby Second	475.03	474.99	474.99	474.99	1,900.00
Temple	436.04	332.61	—	1,055.45	1,824.10
Union	1,123.50	—	598.50	598.50	2,320.50
Victory	—	165.00	165.00	—	330.00
Waco	537.90	503.78	568.25	499.64	2,109.57
Wallace Grove	100.00	—	—	—	100.00
Westover	158.13	215.43	187.04	178.00	738.60
Westview	1,289.44	3.303.76	2,267.22	1,274.46	8,134.88
Zion	91.25	91.25	91.25	91.25	365.00
Zoar	1,425.00	1,425.00	1,425.00	1,425.00	5,700.00
	$31,533.61	$32,847.86	$31,151.73	$33,361.49	$128,894.69

1985-1986
KINGS MOUNTAIN BAPTIST ASSOCIATION
BUDGET

I Direct Mission Ministries

A. **Director of Missions:**

Salary	*$11,726.79	
Housing	5,938.80	
Utilities	1,696.00	
Christmas Gift	150.00	
Expendable Income		$19,511.59
Travel	4,540.00	
Expenses		4,540.00
Hospitalization	1,162.68	
Life Insurance	1,378.06	
Retirement	1,304.00	
Voluntary Salary reduction for retirement *	8,695.20	
Benefits		$12,539.94
TOTAL		$36,591.53

B. **Christian Social Ministries Director:**

	State	HMB		
Salary	$1,847.60	$4,179.00	$11,009.00	
Housing			6,500.00	
Christmas Gift			100.00	
Expendable Income			(Assoc. ONLY)	$17,609.00
Travel	$1,085.40	888.00	483.00	
Expenses			(Assoc. ONLY)	483.00
Retirement	$3,225.96			
Plus 5% State	898.88			
Hospitalization	1,472.40			
TOTAL			(Assoc. ONLY)	$18,092.00

II. Administrative Support Ministries

A. **Office Manager-Secretary:**

Salary	$12,979.20	
Insurance	368.00	
Christmas Gift	100.00	
TOTAL		$13,447.20

B. **Clerk-Treasurer:** Honorarium 650.00 650.00

C.	**Office Secretarial Assistance:**		
	Salary (5.95 per hr.)	6,806.80	
	Christmas Gift	50.00	
	TOTAL		$6,856.80
D.	Extra office help	1,000.00	1,000.00
E.	**Baptist Center:**		
	1. Beacon	1,800.00	
	2. Special Mail-outs	600.00	
	3. "Ministers Only"	150.00	
	4. Conventions, etc DOM	1,200.00	
	5. Conventions, etc CSM	800.00	
	6. Utilities	3,300.00	
	7. FICA for secretaries	2,000.00	
	8. Printing of Minutes	3,250.00	
	9. Ins. and Workmans Comp	1,050.00	
	10. Paper and Office Supplies	7,000.00	
	11. Maintenance Contracts	1,800.00	
	12. Telephone Service	2,700.00	
	13. Office Equipment	2,500.00	
	14. Contingency Fund	10,000.00	
	15. Building Maintenance	3,000.00	
	16. Miscellaneous	1,000.00	
	TOTAL		$42,150.00
III.	**Mission Projects:**		
A.	Church Sec. Training	300.00	
B.	Seminars for Pastors and Clergy Marriage Enrichment Retreats	550.00	
C.	Leadership Training-Ebenezer	150.00	
D.	Summer Worker Salary	375.00	(State $1,500)
	Summer Worker Travel	300.00	
	Day Camps, puppets, etc	150.00	
	Coffeehouses for Youth	175.00	
E.	A.V. Storage Space	500.00	
	TOTAL		2,500.00
IV.	**Christian Social Ministries:**		
A.	CSM Secretary ($5.50 per hr.)	5,720.00	
	Christmas Gift	50.00	
	TOTAL		5,770.00
B.	Retarded Ministry and Aging:		
	1. Day Camps — 4 per year and VBS	700.00	700.00
C.	Youth and Family Services:	2,526.00	2,526.00
D.	Prison Ministry	400.00	400.00

E.	Literacy and Tutoring Ministry	375.00	375.00
F.	Migrant Ministry	100.00	100.00
G.	Emergency and Relief:		
	1. Food	650.00	
	2. Utilities	3,000.00	
	3. Medicine	2,000.00	
	4. Housing	2,600.00	
	5. Transients	300.00	
	6. Medical Transportation	200.00	
	TOTAL		8,750.00
H.	Ministry to Visually Handicapped	200.00	200.00
I.	Christmas Toy Store	750.00	750.00
J.	New Work	175.00	175.00
K.	Administrative	500.00	500.00
L.	Lunch Program	500.00	500.00
	GRAND TOTAL CSM		20,746.00

V. **Organizational Ministries:**

A.	Sunday School:		
	1. ASSIST Training	308.00	
	2. Workers Training Conference	450.00	
	3. Assoc. SS Growth Projects	550.00	
	4. VBS Clinic	225.00	
	5. ASSIST supplies	200.00	
	TOTAL		1,733.00
B.	Church Training:		
	1. Resource Materials	125.00	
	2. Leadership Training	325.00	
	3. Special Emphasis	250.00	
	TOTAL		700.00
C.	Music Ministry:		
	1. Honorarium for Clinician	100.00	
	2. Expenses for clinic	85.00	
	3. Publicity, postage and paper	50.00	
	4. Honorarium for accomp	80.00	
	TOTAL		315.00
D.	Brotherhood:		
	1. Fair Breakfast	500.00	
	2. R.A.'s	500.00	
	TOTAL		1,000.00

E. Women's Missionary Union:		
1. Mailings	300.00	
2. Age Level Acts	450.00	
3. Materials	100.00	
4. Workshop for officers	500.00	
5. Speakers for assoc. meetings	150.00	
TOTAL		1,500.00
VI. Department and Committees		
A. Youth Committee:		
1. Retreat in Feb.	200.00	
2. Special Youth Rally	100.00	
3. Assoc. Youth Camp	100.00	
TOTAL		400.00
B. Evangelism Committee	1,500.00	1,500.00
C. Finance Committee:		
1. Postage	50.00	
2. Stationary	30.00	
TOTAL		80.00
D. Christian Life Committee	500.00	500.00
E. Order of Business Committee	300.00	300.00
F. Media Center:		
1. Books	250.00	
2. Ridgecrest-Library Week	175.00	
3. Local Workshops	75.00	
4. Visual Education	474.00	
5. Coordinator Travel	200.00	
TOTAL		1,174.00

SUMMARY:

I.	Direct Mission Ministries	$54,683.53
II.	Administrative Support	64,104.00
III.	Mission Projects	2,500.00
IV.	Christian Social Ministries	20,746.00
V.	Organizational Ministries	5,248.00
VI.	Departments and Committees	3,954.00
	GRAND TOTAL BUDGET	$151,235.53

DIGEST OF CHURCH LETTERS

	* 1983-84	** 1984-85
Disbursements for Missions	$1,297,290	$1,457,062
Disbursements for Local Work	5,930,534	8,519,965
Staff Salaries	2,499,189	2,633,832
Total Receipts	7,742,708	8,887,274
Gifts Per Member	277	312
Gifts Per Member to Cooperative Program	22	23
Cooperative Program Gifts	612,922	653,962
Associational Missions Gifts	117,084	132,874
State Mission Gifts	47,983	57,504
Home Mission Gifts	92,969	116,575
Foreign Mission Gifts	198,805	218,034
Children's Homes	4,830	5,376
Hospital	3,693	3,385
Christian Education	27,510	29.076
Baptisms	490	430
Church Membership	27,925	28,452
Sunday School Enrollment	16,354	17,022
Average Weekly Sunday School Attendance	9,091	9,307
Church Training Enrollment	4,033	3,865

* 70 of 73 churches reporting
** 73 churches reporting

KINGS MOUNTAIN BAPTIST ASSOCIATION
HISTORICAL TABLE

Date	Place of Meeting	Intro. Sermon	Moderator	Clerk
1955	Zion, New Prospect, Pleasant Ridge	John E. Lawrence	C.O. Greene	Lawrence Roberts
1956	Eastside (S), Sandy Plains Polkville	Oscar Funderburke	C.O. Greene	Lawrence Roberts
1957	Gardner Webb, Boiling Springs	Harold House	E.B. Hicks	Lawrence Roberts
1958	Elizabeth, Shelby Second	T W. Estes	Oscar Funderburke	Lawrence Roberts
1959	Fallston, New Bethel	Roger Smith	Oscar Funderburke	Lawrence Roberts
1960	Pleasant Ridge	J.E. Lawrence	Oscar Funderburke	Lawrence Roberts
1961	Zoar	J.Z. Bracy	Horace Easom	Lawrence Roberts
1962	Kings Mountain First	B.L. Kincaid	E.M. Smith	Lawrence Roberts
1963	New Hope	Leonard Thomas	E.M. Smith	Lawrence Roberts
1964	Waco	D.A.B. Wood	James Holder	Leroy Sisk
1965	Lawndale, Zion	Coy Dellinger	James Holder	Judy Blanton
1966	Double Springs	Joseph T. McClain	James Holder	Billy G. Washburn
1967	Shelby First	Norman Brown	C.A. Kirby, Jr.	Hugh Borders
1968	David, Patterson Grove	James Stamey	C.A. Kirby, Jr.	Joseph Cabaniss
1969	Bethlehem, Patterson Springs	W.J. Yeamen	James Stamey	Joseph Cabaniss
1970	Elizabeth	Cline Borders	James Stamey	Joseph Cabaniss
1971	Casar, New Bethel	Mac Evington	Russell Fitts	Joseph Cabaniss
1972	Poplar Springs, Boiling Springs	Joseph Sanders	Russell Fitts	Joseph Cabaniss
1973	Shelby First	Richard Plyler	Roland Leath	Joseph Cabaniss
1974	Kings Mountain First, Kings Mountain Second	Russell Fitts	Roland Leath	Joseph Cabaniss
1975	Grover, New Hope	Fred Mauney	Carlos Young	Joseph Cabaniss
1976	Elizabeth	Max Linnens	Carlos Young	Joseph Cabaniss
1977	Polkville	C.A. Kirby, Jr.	William McDaniel	Joseph Cabaniss
1978	Pleasant Ridge, Shelby First	Gene Watterson	William McDaniel	Joseph Cabaniss
1979	Eastside, Shelby	Charles McMillan	Daniel H. Jolly	Joseph Cabaniss
1980	Patterson Grove	Earl Redding	Daniel H. Jolly	Joseph Cabaniss
1981	Bethel	Wilson Padgett	Marion Adams	Joseph Cabaniss
1982	New Hope Bethlehem	C.O. Greene	Marion Adams	Joseph Cabaniss
1983	Beaver Dam Mt. Sinai	Clyde Chapman	Alton Martin	Joseph Cabaniss
1984	Elizabeth Waco	Joel Jenkins	Broadus Heatherly	Joseph Cabaniss
1985	Polkville Union	Richard Plyler	Broadus Heatherly	Joseph Cabaniss

TABLE A CHURCH MEMBERSHIP AND OTHER INFORMATION YEAR ENDING September 30, 1986 (Month & Day)

Association Kings Mountain

State North Carolina

Director of Associational Missions Cline W. Borders

Address 1175 Wyke Road City Shelby State NC Zip 28150

CHURCHES	PASTORS & ADDRESSES (INCLUDE ZIP CODE)	County	Year organized as a church	Location (1 Open Country; 2 Village (under 500 pop.); 3 Town (500-2499); 4 Small City (2,500-9,999); Medium City (10,000-49,999): 5 Downtown, 6 Neighborhood, 7 Suburban; Large City (50,000 or more): 8 Downtown, 9 Neighborhood, 0 Suburban)	Services held twice on Sunday? Y	N	Total Baptisms	Other additions (by letter, statement, etc.)	Members lost (by letter, death, statement, etc.)	Present resident members	Present nonresident members	Grand total present members	No. members received from non-Baptist Churches	No. members lost to non-Baptist Churches	Value of pastor's home if owned by the church	Value of church property	Total church debt at end of this associational year
Allen Memorial	Rev. Dennis Helms, Rt. 1, Box 965, Grover 28073	Cleveland	1946	1	X		6	7	14	144	147	291	0	2	65,000	320,000	18,156
Beaver Dam	Dr. Paul Sorrells, 3630 W. Dixon Blvd., Shelby 28150	Cleveland	1850	1	X		4	14	18	398	140	538	2	8	85,000	1,000,000	114,750
Bethany	Rev. James Sanders, 1090 Elam Rd., Kings Mtn. 28086	Cleveland	1947	3	X		1	1	5	159	10	169	0	0	0	300,000	13,480
Bethel	Rev. Mike Cothran, 3035 Longwood Dr., Shelby 28150	Cleveland	1940	2	X		18	29	74	980	198	1,178	2	0	0	1,400,000	875,000
Bethlehem	Rev. Ed Sessom, Rt. 2, Box 387, Kings Mtn. 28086	Cleveland	1842	2	X		4	7	10	326	129	455	0	1	50,000	270,000	0
Boiling Springs	Open	Cleveland	1847	3	X		5	9	22	782	126	908	0	2	0	3,000,000	18,435
Buffalo	Rev. Ralph Lail, 1207 Cherryville Rd., Shelby 28150	Cleveland	1901	1	X		0	6	16	100	187	287	0	2	50,000	350,000	0
Calvary	Rev. Dan Wallace, 609 Charles Rd., Shelby 28150	Cleveland	1935	6	X		3	21	48	613	201	814	0	2	70,000	353,660	16,172
Carpenters Grove	Rev. Archie Chapman, Rt. 3, Box 198, Lawndale 28090	Cleveland	1947	1		X	3	2	6	156	58	214	0	0	50,000	260,000	0
Casar	Rev. Walter Hill, P.O. Box 187, Casar 28020	Cleveland	1894	2		X	3	1	5	113	54	167	0	0	60,000	200,000	0
Christian Freedom	Rev. Sam Snyder, 112 Delmar Rd., Shelby 28150	Cleveland	1977	1	X		8	18	1	84	6	90	0	0	0	50,000	4,938
Churchill Drive	Rev. Scott Forrest, 609 Leander St., Shelby 28150	Cleveland	1950	6	X		0	1	4	163	34	197	0	0	65,000	225,000	10,720
Community	Rev. Glenn Ballard, Route 2, Mooresboro 28114	Cleveland	1945	1	X		0	4	5	30	0	30	0	0	0	100,000	1,240
David	Rev. David Taule, Rt. 6, Box 166A, Kings Mtn. 28086	Cleveland	1938	1	X		4	8	17	206	47	253	0	0	90,000	440,000	22,346
Double Shoals	Rev. Russell Hinton, Rt. 1, Box 129, Lawndale 28090	Cleveland	1899	1		X	5	3	10	211	28	239	2	0	75,000	575,000	0
Double Springs	Rev. Jerry O. Hicks, Rt. 4, Box 294, Shelby 28150	Cleveland	1844	1	X		7	4	11	470	64	534	0	4	50,000	1,000,000	0
Dover	Rev. Jerry Rumfelt, 14 W. Hawkins St., Shelby 28150	Cleveland	1924	2	X		4	14	22	324	142	466	0	0	75,000	650,000	0
Eastside (KM)	Rev. Dale Thornburg, 1006 Shelby Rd., Kings Mtn. 28086	Cleveland	1951	4	X		6	4	3	45	0	45	0	0	0	275,000	0
Eastside (Shelby)	Dr. Harold E. Fite, Rt. 2, Box 144-F, Cherryville 28021	Cleveland	1921	7	X		8	11	11	603	357	960	0	1	0	1,000,000	0
Elizabeth	Rev. Jeff Brendle, 243 N. Post Rd., Shelby 28150	Cleveland	1883	7	X		5	18	33	838	108	946	0	4	60,000	2,100,000	0
Elliott Memorial	Rev. Andy Meade, 470 Plainfield Dr., Shelby 28150	Cleveland	1954	1	X		0	2	7	52	0	52	0	0	0	50,000	19,000
Emmanuel	Rev. David Rabb, 6104 Debby Dr., Shelby 28150	Cleveland	1964	1	X		0	0	1	116	18	134	0	1	0	310,000	0
Faith	Rev. Harold Upton, 1009 Linwood Rd., Kings Mtn. 28086	Cleveland	1953	4	X		0	14	18	107	1	108	0	0	85,000	175,000	53,352
Fallston	Rev. Harvey Rogers, P.O. Box 116, Fallston 28042	Cleveland	1902	3		X	1	4	5	305	40	345	0	0	85,000	595,000	137,921
Flint Hill	Rev. Keith Dixon, Rt. 2, Box 186, Shelby 28150	Cleveland	1909	1	X		9	8	22	447	68	515	1	4	50,000	750,000	0
Grover First	Rev. Phil Waugh, P.O. Box 237, Grover 28073	Cleveland	1880	3	X		6	9	13	285	92	377	0	2	40,000	413,000	0
Highland	Rev. Glenn Short, 1212 Gidney St., Shelby 28150	Cleveland	1948	6	X		1	4	5	80	78	158	0	0	0	221,400	0
Immanuel	Rev. James S. Rice, 1406 Beverley Ave., Shelby 28150	Cleveland	1975	3	X		0	5	16	104	3	107	0	6	0	100,000	50,000
Kings Mountain	Rev. Robert J. Collins, 407 Hawthorne Lane, K.Mtn.	Cleveland	1958	5	X		5	4	11	248	50	298	0	0	75,000	765,000	0
Kings Mtn. First	Dr. Joel Jenkins, Jr., 704 Hillside Dr., Kings Mtn.	Cleveland	1890	4	X		26	48	9	666	192	858	3	0	0	3,000,000	925,000
Kings Mtn. Second	Rev. Eugene Land, 906 Rhodes Ave., Kings Mtn. 28086	Cleveland	1915	4	X		13	14	12	343	237	580	0	0	53,000	650,000	2,098
Lattimore	Rev. Joe Edwards, P.O.Box 188, Lattimore 28089	Cleveland	1893	2	X		0	2	13	332	64	396	0	5	74,000	576,000	3,000
Lawndale	Rev. John Bridges, P.O. Box 126, Lawndale 28090	Cleveland	1899	3	X		2	5	5	225	56	281	0	0	70,000	680,000	0
Lily Memorial	Rev. Marion Adams, 1321 S. Lafayette St., Shelby 28150	Cleveland	1956	6	X		3	5	1	175	20	195	1	0	95,000	300,000	0
Love Valley	Rev. Lloyd Sanders, 311 Carolina Ave., Blacksburg, SC	Cleveland	1944	1	X		2	2	0	81	12	93	0	0	0	100,000	3,000
Macedonia	Rev. Jesse Bailey, Rt. 4, Box 182-A, Kings Mtn. 28086	Cleveland	1920	4	X		3	3	37	354	103	457	1	4	70,000	750,000	36,209
Midview	Rev. Fred Wells, Rt. 1, Box 621, Kings Mtn. 28086	Cleveland	1949	3	X		20	3	1	211	53	264	2	0	0	100,000	24,330
Mount Sinai	Rev. Broadus Reatherly, 2586 Mt. Sinai Ch. Rd., Shelby	Cleveland	1848	1	X		18	7	3	327	69	396	1	0	60,500	642,300	0

TABLE A CHURCH MEMBERSHIP AND OTHER INFORMATION — YEAR ENDING September 30, 1986 (Month & Day)

Association: Kings Mountain

State: North Carolina

Director of Associational Missions: Cline W. Borders

Address: 1175 Wyke Road — City: Shelby — State: NC — Zip: 28150

CHURCHES	PASTORS & ADDRESSES (INCLUDE ZIP CODE)	3 County	4 Year organized as a church	5 Location	5 Services held twice on Sunday Y	5 Services held twice on Sunday N	13 Total Baptisms	14 Other additions by letter statement, etc.	15 Members lost by letter death, statement, etc.	16 Present resident members	17 Present nonresident members	18 Grand total present members	19 No. members received from non-Baptist Churches	20 No. members lost to non-Baptist Churches	24 Value of pastor's home if owned by the church	25 Value of church property	26 Total church debt at end of the associational year
Mulls Memorial	Dr. Wade Dellinger, 1575 N. Oak Dr., Shelby 28150	Cleveland	1929	1	X		5	10	7	255	30	285	0	0	45,000	350,000	6.600
New Bethel	Rev. Terry Bird, P.O. Box 137, Lawndale 28090	Cleveland	1848	1		X	3	11	10	171	47	218	0	4	38,500	322,500	0
New Buffaln	Rev. Caris Owens, Rt. 1, Box 346, Grover 28073	Cleveland	1942	1	X		2	4	6	200	91	291	1	1	0	125,000	0
New Camp Creek	Dr. Charles Moss, 521 Lee Dr., Shelby 28150	Cleveland	1943	1	X		1	3	0	70	0	70	0	0	0	0	16,000
New Hope	Rev. David Gordon, Drawer 100, Earl 28038	Cleveland	1874	2	X		2	5	14	330	80	410	0	0	75,000	800,000	0
New Prospect	Rev. Pressley Stutts, Jr., Rt. 1, Box 307, Shelby 28150	Cleveland	1854	1	X		3	7	6	170	43	213	1	0	60,000	560,000	0
Normans Grove	Open	Cleveland	1910	3	X		3	7	3	100	55	155	1	0	0	0	0
Northside	Rev. Stanley D. Webb, Rt. 2, Box 86-M, Shelby 28150	Cleveland	1975	7	X		8	14	13	301	16	317	2	0	0	180,000	0
Oak Grove	Rev. Bruce Hancock, Rt. 5, Box 544, Kings Mtn. 28086	Cleveland	1897	1	X		9	3	11	574	74	648	1	0	78,000	190,000	0
Oak View	Rev. Robert Moore, Rt. 1, Box 308, Kings Mtn. 28086	Cleveland	1939	1	X		6	3	18	185	27	212	0	4	21,000	137,500	0
Pathway	Rev. James L. Hamrick, Rt. 5, Box 7, Kings Mtn. 28086	Cleveland	1978	2	X		0	0	1	35	5	40	0	1	0	20,000	0
Patterson Grove	Rev. Richard Plyler, Rt. 5, Box 42, Kings Mtn. 28086	Cleveland	1884	1	X		9	8	10	282	52	334	0	3	0	1,200,000	0
Patterson Springs	Rev. Glenn Walker, Rt. 1, Box 518, Grover 28073	Cleveland	1895	3	X		10	18	10	471	88	559	0	0	40,000	765,000	1,277
Peach Street	Rev. Rochelle Ingle, 1036 Earl Rd., Shelby 28150	Cleveland	1954	6	X		0	0	3	51	10	61	0	0	0	0	0
Piedmont	Rev. Tim Spencer, 104-A Center St., Kings Mtn. 28086	Cleveland	1955	4	X		13	22	10	227	0	227	0	0	65,000	115,000	0
Pleins View	Rev. William Ewing, Rt. 2, Box 118-AA, Lawndale 28090	Cleveland	1947	1	X		4	6	11	306	35	341	0	0	52,000	0	104,000
Pleasant Grove	Open	Cleveland	1878	1	X		2	3	22	323	62	383	0	1	65,000	515,000	0
Pleasant Hill	Rev. Eddie Grigg, 2202 Pleasant Hill Church Rd., Shelby	Cleveland	1851	1	X		8	2	11	262	49	311	0	0	40,000	575,000	85,000
Pleasant Ridge	Rev. Robert Cline, 198 Pleasant Ridge Ch. Rd., Shelby	Cleveland	1915	2	X		8	16	25	587	104	691	1	0	60,000	480,000	90,000
Polkville	Rev. Alton Martin, P.O.Box 255, Polkville 28136	Cleveland	1940	3	X		16	1	11	396	58	454	2	0	80,000	935,000	51,291
Poplar Springs	Dr. Clyde Chapman, Rt. 3, Box 716-BB, Shelby 28150	Cleveland	1898	1	X		6	9	20	515	263	778	0	1	70,000	850,000	29,295
Putnam Memorial	Rev. Larry Morris, 1138 County Rome Rd., Shelby 28150	Cleveland	1949	7	X		8	36	24	494	35	529	0	0	80,000	450,000	45,400
Ross Grove	Rev. Gregory Thornton, 1222 Fallston Rd., Shelby 28150	Cleveland	1881	7	X		12	16	5	192	20	212	4	0	80,000	575,000	0
Sandy Plains	Rev. Don Whitener, 8300 New House Rd., Shelby 28150	Cleveland	1854	1	X		10	8	7	273	46	317	0	0	90,000	500,000	1,181
Shelby First	Dr. Gene L. Watterson, P.O. Box 1360, Shelby 28150	Cleveland	1847	5	X		17	43	46	1,834	290	2,124	3	7	0	4,000,000	330,000
Shelby Second	Rev. W. J. Lockaby, 411 Peach St., Shelby 28150	Cleveland	1908	6	X		9	6	23	490	104	594	1	4	100,000	1,500,000	215,420
Temple	Dr. Jesse Johnson, 801 Phifer Rd., Kings Mtn. 28086	Cleveland	1945	4	X		6	20	11	338	81	419	3	6	0	800,000	5,797
Union	Rev. Ken Cobb, 6354 Polkville Rd., Shelby, 28150	Cleveland	1885	1	X		2	12	15	326	65	391	0	1	75.000	650,000	148,575
Victory	Rev. Claude White, 210 Ninth St., Gaffney SC 29340	Cleveland	1948	1	X		0	7	0	70	20	90	0	0	0	55,000	0
Waco	Rev. Royce Ballew, P.O. Box 291, Waco 28169	Cleveland	1842	2	X		3	3	12	260	97	357	0	0	65,000	577.500	0
Wallace Grove	Rev. Lero Hudson, Rt. 1, Box 77, Casar 28020	Cleveland	1929	1	X		0	10	1	127	40	167	1	0	0	100,000	8,239
Westover	Rev. Winfred Bagwell, 456 N. Hwy. 161, Clover SC 29710	Cleveland	1950	4	X		4	1	0	120	2	122	3	1	50,000	137,000	0
Westview	Rev. Randy Godwin, 615 Leander St., Shelby 28150	Cleveland	1963	7	X		4	20	17	546	95	641	2	1	0	1,315,000	240,750
Zion	Rev. Russell Fitts, Route 1, Lawndale 28090	Cleveland	1816	1	X		17	21	7	437	33	470	5	1	0	700,000	0
Zoar	Rev. Paul W. Wall, 2222 S. Lafayette St., Shelby 28150	Cleveland	1837	7	X		17	31	22	431	195	626	0	1	100,000	850,000	2,440
	GRAND TOTALS						430	705	926	22,948	5,504	28,452	46	85	3,067,000	43,386,860	3,737,412

TABLE 8 SUNDAY SCHOOL — YEAR ENDING September 30, 1885 (Month & Day)

Association: Kings Mountain
State: North Carolina
Associational Study School Director: Rev. Royce Ballew
Address: P.O. Box 291 — City: Waco — State: NC — Zip: 28169

CHURCHES	SUNDAY SCHOOL DIRECTORS & ADDRESSES (INCLUDE ZIP CODE)	54 Cradle Roll enrollment (Birth to 2 years)	55 Preschool enrollment (Birth through 5 years)	56 Children enrollment (6-11 years or grades 1-6)	57 Youth enrollment (12-17 years or grades 7-12)	58 Young Adult enrollment - Single (18-29 years or H.S. graduation through 29 years)	59 Young Adult enrollment - Married (18-29 years or H.S. graduation through 29 years)	60 Adult enrollment (30-59 years)	61 Senior Adult enrollment (60 and over)	62 Adults Away enrollment	63 Homebound enrollment	64 General officers enrollment	65 Enrollment of mission(s) of church	66 Total ongoing Sunday School enrollment	67 Average weekly Sunday School attendance	68 Bible Study groups enrollment	69 Total enrollment in Bible Study	70 Number ethnic Sunday School members	71 Church V.B.S. enrollment	72 Mission V.B.S. enrollment	73 Backyard Bible Club enrollment
Allen Memorial	Mr. Mike Bolin, 2405 Kings Rd. Ext., Shelby 28150	7	4	16	9	3	5	22	11	1	0	4	0	82	83	0	82	0	72	0	0
Beaver Dam	Mr. Tim Humphries, Rt. 4, Box 236C, Shelby 28150	0	32	37	36	12	35	175	75	0	0	5	0	402	210	0	402	0	94	0	0
Bethany	Mr. Cene Martin, Rt. 1, Box 350, Grover 28073	6	3	9	14	4	8	17	17	0	0	6	0	84	60	0	84	0	0	0	0
Bethel	Mr. James Waters, P.O. Box 485, Shelby 28150	0	55	120	63	10	15	195	53	0	35	8	0	554	400	20	574	0	147	25	0
Bethlehem	Mr. Willis Harmon, Rt. 2, Box 468, Kings Mtn. 28086	2	28	20	30	10	4	102	25	0	17	5	0	243	138	0	243	0	64	0	0
Boiling Springs	Mr. Roger Gaddis, Box 633, Boiling Springs 28017	3	41	67	62	45	77	111	85	0	24	9	0	524	267	0	524	0	133	0	0
Buffalo	Mrs. Phil Weaver, S. Main St., Waco 28169	0	20	17	34	23	33	41	25	0	0	8	0	201	72	0	201	0	105	0	0
Calvary	Mr. Jimmy Turner, 2119 Poplar Spgs. Ch. Rd. Shelby	0	26	28	43	35	32	62	46	0	12	5	0	289	145	0	289	0	135	0	0
Carpenters Grove	Mr. Bill Dixon, Rt. 2, Box 219, Lawndale 28090	5	8	0	13	0	48	15	11	0	0	3	0	103	63	0	103	0	40	0	0
Casar	Mr. Henry Dorsey, Route 3, Lawndale 28090	5	2	2	18	13	18	22	5	0	0	3	0	88	65	0	88	0	30	0	0
Christian Freedom	Mrs. Margie Lovelace, Rt. 2, Box 1354, Kings Mtn.	0	7	12	20	6	0	26	0	0	0	9	0	80	56	0	80	0	54	0	0
Churchill Drive	Rev. Scott Forrest, 609 Leander St., Shelby 28150	0	5	7	0	3	9	23	4	0	0	4	0	55	57	38	93	0	45	0	0
Community	Mr. David Spiver, Rehobeth Ch. Rd., Polkville 28136	0	0	1	2	2	0	9	15	0	0	0	0	29	28	0	29	0	0	0	0
David	Mr. Joe Allen, Rt. 2, Box 583, Kings Mtn. 28086	0	5	44	24	19	25	74	34	0	0	2	0	227	93	0	227	0	0	0	0
Double Shoals	Mr. Carl Spangler, Jr., 837 E. Graham St., Shelby	0	17	16	16	13	28	47	24	10	0	8	0	179	100	0	179	0	63	0	0
Double Springs	Mr. Garland Bolejsck, Route 4, Shelby 28150	0	31	41	52	16	19	152	49	0	0	8	0	368	204	0	368	0	0	0	0
Dover	Mr. Bobby White, 1016 Mark Dr., Shelby 28150	4	16	15	20	15	20	53	60	9	3	5	0	220	133	0	220	0	69	0	0
Eastside (KM)	Open	0	4	5	8	2	0	19	6	0	0	3	0	47	35	0	47	0	25	0	0
Eastside (Shelby)	Mrs. Diane Davis, Rt. 6, Box 28, Kings Mtn. 28086	0	59	39	64	45	109	138	91	0	12	8	12	577	247	5	582	0	125	0	0
Elizabeth	Mr. Ralph Hord, 409 Elizabeth Ave., Shelby 28150	0	76	73	88	57	42	239	141	0	11	13	0	740	296	0	740	0	129	0	40
Elliott Memorial	Mr. Chris Meade, 470 Plainfield Dr., Shelby 28150	0	1	1	1	2	4	20	0	0	0	0	0	29	24	0	29	0	0	0	0
Emmanuel	Mr. Mark Black, 113 S. Jacob St., Cherryville 28021	0	16	15	20	6	14	26	10	2	3	3	0	115	43	0	115	0	36	0	0
Faith	Mr. Charles Parker, 704 Landing St., Kings Mtn.	0	9	9	11	3	2	20	15	0	0	3	0	72	42	0	72	0	0	0	0
Fallston	Mr. Dan Horldt, Rt. 2, Box 232-A, Lawndale 28090	7	22	27	38	29	12	110	41	0	0	8	0	284	128	0	284	0	89	0	0
Flint Hill	Ms. Kim Byars, Rt. 2, Box 78, Shelby 281580	0	45	66	66	13	50	100	43	0	0	5	0	387	189	0	387	0	107	0	0
Grover First	Mr. Charles Wright, P.O. Box 447, Grover 28073	0	21	29	35	2	2	86	39	8	20	5	0	247	112	0	247	0	97	0	0
Highland	Mr. Horace Weaver, 640 Poplar Drive, Shelby 28150	0	0	4	8	0	9	7	8	0	8	3	0	50	45	0	50	0	48	0	0
Immanuel	Mrs. Dorothy Sailors, Taylora Rd., Shelby 28150	0	1	13	5	0	0	18	0	0	0	3	0	40	24	0	40	0	43	0	0
Kings Mountain	Mr. J. C. Bridgea, 302 Edgemont Dr., Kings Mtn.	0	15	8	13	4	8	25	25	0	6	7	0	111	65	0	111	0	0	0	0
Kings Mtn. First	Mr. Dick Fisher, 409 Fulton Rd., Kings Mtn. 28086	0	55	73	83	40	58	116	152	0	0	13	0	590	330	0	590	29	138	0	0
Kings Mtn. Second	Mr. Charles Smith, 1019 Brookwood Dr. K.Mtn. 28086	3	28	64	31	18	5	48	63	0	17	4	0	281	125	0	281	0	97	0	0
Lattimore	Mr. Ronnie Price, Rt. 4, Box 332-C, Shelby 28150	0	16	23	22	7	16	34	12	0	0	7	0	137	77	0	137	0	68	0	0
Lawndale	Mrs. Wanda Lee, Rt. 2, Box 19-AA, Lawndale 28090	0	15	20	25	9	13	43	22	0	10	3	0	160	93	0	160	0	75	0	0
Lily Memorial	Mr. Louis Booth, 1629 Caleb Dr., Shelby 28150	8	4	10	18	14	0	25	30	0	0	3	0	112	65	0	112	0	31	0	0
Love Valley	Mr. J.O. Van Dyke, 706 W. Mountain St., Kings Mtn.	0	8	16	15	0	4	14	6	0	0	4	0	67	35	0	67	0	60	0	0
Macedonia	Mr. Hilton Fort, 111 Robinson Dr., Kings Mtn. 28086	13	17	48	53	11	27	70	39	0	4	7	0	289	153	0	289	0	94	0	0
Midview	Mr. Claude Spencer, 6120 Midpines, Kings Mtn. 28086	1	7	8	14	13	0	12	21	0	0	2	0	78	64	0	78	0	101	0	0
Mount Sinai	Mr. Ford Clenn, 2900 Ellis Ferry Rd., Shelby 28150	3	34	52	29	12	42	57	35	8	5	3	0	280	162	0	280	0	120	0	0

TABLE 8 SUNDAY SCHOOL — YEAR ENDING September 30, 1965 (Month & Day)

Association: Kings Mountain

State: North Carolina

Associational Study School Director: Rev. Royce Ballew

Address: P.O. Box 291 City: Waco State: NC Zip: 28169

CHURCHES	SUNDAY SCHOOL DIRECTORS & ADDRESSES (INCLUDE ZIP CODE)	54 Cradle Roll enrollment (Birth to 2 years)	55 Preschool enrollment (Birth through 5 years)	56 Children enrollment (6 11 years or grades 1 6)	57 Youth enrollment (12 17 years or grades 7 12)	58 Young Adult enrollment (Single 18 23 years or H.S. graduates through 23 years)	59 Young Adult enrollment (Married 18 23 years or H.S. graduates through 23 years)	60 Adult enrollment (30 35 years)	61 Senior Adult enrollment (60 and over)	62 Adults A.B.C. enrollment	63 Homebound enrollment	64 Center or officers enrollment	65 Enrollment of members of church	66 Total ongoing Sunday School enrollment	67 Average weekly Sunday School attendance	68 Bible Study group enrollment	69 Total enrollment Bible Study	70 Number ethnic Sunday School members	71 Church B.S.F. enrollment	72 Mission W.B.S. enrollment	73 Black and Brown Cats enrollment
Mulls Memorial	Mr. Glenn Thompson, Rt. 2, Box 509, Kings Mtn. 28086	3	12	20	23	10	12	20	20	2	3	3	0	139	89	0	139	0	48	0	0
New Bethel	Mr. Kenneth Price, Route 3, Lawndale 28090	0	15	17	12	5	21	22	40	0	0	3	15	150	98	0	150	0	59	0	0
New Buffalo	Mr. Tom Philbeck, 1817 Creek Ridge Rd., Shelby 28150	0	0	0	0	0	0	42	0	0	13	0	0	55	45	0	0	0	48	0	0
New Camp Creek	Mr. Wray Causby, Route 2, Kings Mtn. 28086	0	4	7	6	4	10	6	9	0	0	8	0	54	30	0	54	0	30	0	0
New Hope	Mr. H.L. Starnes, Rt. 1, Box 476, Grover 28073	8	17	25	21	14	29	47	59	0	27	5	0	252	140	0	252	0	106	0	0
New Prospect	Mr. J. L. Allen, P.O. Box 1112, Shelby 28150	0	10	13	14	3	2	37	36	0	0	4	0	119	74	0	119	0	73	0	0
Normans Grove	Mr. Robert Warlick, Rt. 3, Box 125-B, Lawndale 28090	0	7	10	11	0	13	26	26	0	0	1	8	102	54	0	102	0	75	0	0
Northside	Mr. Gary McNelly, Shelby 28150	0	7	34	31	0	21	36	29	0	0	5	0	163	85	0	163	0	53	0	0
Oak Grove	Mr. Ronnie Blanton, Rt. 5, Box 719, Kings Mtn. 28086	0	33	55	55	27	24	135	51	0	0	4	0	384	212	0	384	0	206	29	12
Oak View	Mr. Harold Farris, Rt. 2, Box 391-B, Kings Mtn.	5	13	27	15	14	27	25	19	0	0	4	0	149	83	0	149	0	74	0	0
Pathway	Mr. Barry Gibson, Rt. 5, Box 238, Kings Mtn. 28086	0	3	8	10	0	0	14	0	0	0	0	0	35	22	0	35	0	60	0	0
Patterson Grove	Mrs. Evelyn Jackson, 1717 David Dr., Shelby 28150	0	21	47	44	27	10	81	31	0	0	2	0	263	152	0	263	0	0	0	0
Patterson Springs	Mr. Leo Green, 911 Meadowbrook Lane, Shelby 28150	0	30	53	53	17	25	86	45	0	0	8	0	317	151	0	317	0	182	0	20
Peach Street	Mr. Charles Humphries, 1800 Parkdale Cr.,K.Mtn.28086	0	5	12	4	4	3	3	14	0	5	1	0	51	28	0	51	0	50	0	0
Piedmont		0	6	12	21	0	0	20	29	0	0	4	0	92	60	0	92	0	86	0	0
Plains View	Mr. Joe Sneed, Cherryville 28021	3	10	8	8	20	22	29	0	0	0	4	0	104	104	20	124	0	66	0	0
Pleasant Grove	Mr. C.D. Hendrick, Jr., Rt. 5, Box 429-A, Shelby	17	9	37	17	5	19	56	35	7	0	3	0	205	113	0	205	0	117	0	0
Pleasant Hill	Mr. Ernest Toney, Rt. 2, Box 488, Kings Mtn. 28086	0	26	25	25	0	11	48	24	0	10	7	0	176	107	0	176	0	75	0	0
Pleasant Ridge	Mrs. Denise Smith, Rt. 3, Box 632-B, Shelby 28150	0	54	42	25	34	22	87	59	10	18	6	0	357	185	0	357	3	76	0	0
Polkville	Mr. Tommy Davis, P.O. Box 24, Polkville, 28136	0	34	44	44	15	40	115	24	0	14	5	0	335	212	0	335	0	103	0	0
Poplar Springs	Mr. Wayne Hamrick, Rt. 2, Box 209, Shelby 28150	0	47	66	71	17	8	170	46	1	27	7	20	480	323	0	480	0	91	0	0
Putnam Memorial	Mr. Keith Anthony, Rt. 2, Box 517, Kings Mtn. 28086	0	48	31	51	68	22	138	16	0	0	4	0	378	193	0	378	0	177	0	0
Ross Grove	Mr. Hal Dedmon, 1011 New Prospect Church Rd., Shelby	2	5	4	18	6	8	38	45	0	8	3	24	161	96	48	209	0	109	0	0
Sandy Plains	Mr. Wayne Whitaker, Rt. 3, Box 481-A, Shelby 28150	0	13	21	18	0	17	33	32	0	0	4	0	138	91	0	138	0	113	0	0
Shelby First	Mr. W. B. Wilder, 1332 Kings Circle, Shelby 28150	16	106	131	110	51	84	603	232	95	91	13	220	1752	862	0	1752	14	246	0	0
Shelby Second	Mr. Reviere Beam, 710 Gardner St., Shelby 28150	0	14	22	35	9	28	77	99	0	15	10	20	329	154	0	329	5	88	0	0
Temple	Mr. Paul Ledford, 607 Mica St., Kings Mtn. 28086	0	8	15	28	6	14	40	38	0	5	4	0	158	108	0	158	0	65	0	0
Union	Mr. J.W. Rudasill, Rt. 1, Box 439, Lawndale 28090	6	7	38	20	14	4	61	30	6	6	5	0	197	97	0	197	0	95	70	0
Victory	Mr. Allen Graham, Rt. 4, Box 317, Kings Mtn. 28086	0	7	10	10	1	5	22	9	2	0	2	0	68	47	0	68	1	39	0	0
Waco	Mr. Keith Kiser, Rt. 2, Box 68-K, Cherryville 28021	2	12	8	22	27	32	30	30	4	20	6	0	193	76	0	193	0	51	0	0
Wallace Grove	Mr. Robert Beason, 2050 McBrayer Spgs. Rd., Shelby	0	1	6	3	3	0	11	10	0	2	3	0	39	24	22	61	0	22	0	0
Westover	Mr. Don Whittington, Rt. 6, Box 217-B,K.Mtn. 28086	0	2	10	9	0	0	12	22	0	0	3	3	61	43	1	61	0	9	0	0
Westview	Mrs. Brenda Blevins, 1211 Starlight Dr., Shelby	0	37	53	57	43	22	116	86	0	0	4	0	418	236	0	418	0	67	0	0
Zion	Mr. Dwight McCurry, Route 3, Box 453-C, Shelby 28150	13	27	37	33	2	20	72	46	0	0	4	0	259	160	0	259	0	128	0	0
Zoar	Mr. Eddie Winecoff, 6432 Harbor Point Dr.Cherryville	0	56	51	21	22	54	101	43	6	12	4	0	370	225	0	370	0	159	0	0
	GRAND TOTALS	142	1,459	2,054	2,048	974	1,422	4,832	2,672	171	463	352	322	16,924	9,307	154	17,022	52	5,580	124	72

TABLE C CHURCH TRAINING

Association: Kings Mountain

State: North Carolina

Associational Church Training Director: Rev. Bruce Hancock

Address: Rt. 5, Box 544 City: Kings Mountain State: NC Zip: 28086

YEAR ENDING September 30 1985 (Month & Day)

CHURCHES	CHURCH TRAINING DIRECTORS & ADDRESS (INCLUDE ZIP CODE)	74 Preschool enrollment (5 years and under—not in school)	75 Children enrollment (6-11 years or grades 1-6)	76 Youth enrollment (12-17 years or grades 7-12)	77 Adult enrollment (18 and over)	78 Equipping Centers enrollment	79 N.C.M.T./Survival Kit enrollment	80 Mastery/Life enrollment	81 Other enrollment	82 Hold File enrollment	83 General officers enrollment	84 Enrollment of mission(s) of church	85 Total Church Training enrollment	86 Baptist Doctrine Study Y=Yes N=No
Allen Memorial	Mrs. Ruth Stone, Rt. 4, Box 682, Kings Mtn. 28086	5	6	15	7	20	0	0	0	0	2	0	55	Y
Beaver Dam	Mr. Lem Hipps, Rt. 4, Box 260-B, Shelby 28150	7	9	15	40	0	0	0	0	0	1	0	72	N
Bethany	None	0	0	0	0	0	0	0	0	0	0	0	0	Y
Bethel	Mr. Bob Sheriff, 330 Grice St., Shelby 28150	26	29	23	100	0	0	0	0	0	0	0	183	N
Betblehem	Mr. Pat Spearman, Rt. 6, Box 237, Kings Mtn. 28086	11	11	24	58	0	0	0	0	0	1	0	105	N
Boiling Springs	None	0	0	0	0	30	0	0	0	0	0	0	30	N
Buffalo	Mrs. Joe Ben Porter, 1011 Hardin Dr., Shelby 28150	6	7	11	19	0	0	0	0	0	3	0	46	N
Calvary	Mr. Keith Champion, 1402 Kings Rd., Shelby 28150	9	11	13	46	0	0	10	0	0	2	0	91	N
Carpenters Grove	Mr. Dock McNeely, Rt. 3, Lawndale 28090	0	0	7	12	0	0	0	0	0	0	0	19	N
Casar	None	0	0	0	0	0	0	0	0	0	0	0	0	N
Christian Freedom	None	0	0	0	0	0	0	0	0	0	0	0	0	N
Churchill Drive	None	0	0	0	0	0	0	0	0	0	0	0	0	N
Community	None	0	1	2	26	0	0	0	0	0	0	0	29	Y
David	Mr. Larry Queen, Rt. 2, Box 1171, Kings Mtn. 28086	11	17	13	37	35	5	0	0	0	0	0	118	N
Double Shoals	None	0	0	0	0	0	0	0	0	0	0	0	0	N
Double Springs	None	5	10	50	25	0	0	0	0	0	1	0	91	Y
Dover	Mr. Lenny Huffstetler, 1313 Briarcliff Rd., Shelby	3	5	10	42	9	3	0	40	3	3	0	118	Y
Eastside (KM)	None	0	0	0	0	0	0	0	0	0	0	0	0	N
Eastside (Shelby)	Mrs. Carolyn Pearson, 1230 N. Lafayette St., Shelby	5	15	30	25	0	0	1	0	0	3	0	79	Y
Elizabeth	None	0	0	0	0	0	0	0	21	0	0	0	21	N
Elliott Memorial	None	0	0	0	0	0	0	0	0	0	0	0	0	N
Emmanuel	None	0	0	0	0	0	0	0	0	0	0	0	0	N
Faith	Mrs. Nellie Head, 902 Rhodes Ave., Kings Mtn. 28086	0	3	8	22	0	0	0	0	0	2	0	35	N
Fallston	None	0	0	0	0	0	0	0	0	0	0	0	0	N
Flint Hill	Mr. Marshall Weaver, Rt. 2, Box 73-B, Shelby 28150	22	38	54	101	0	3	0	0	0	4	0	220	N
Grover First	Mr. Hood Watterson, P.O. Box 298, Grover 28073	11	14	13	42	0	8	0	0	0	1	0	89	N
Highland	None	0	0	0	0	0	0	0	0	0	0	0	0	Y
Immanuel	Mrs. Jerry Alexander, 4261 Emerald Mine Rd., Shelby	0	10	4	6	0	0	0	0	0	2	0	22	N
Kings Mountain	None	0	4	6	23	0	0	0	0	0	0	0	33	N
Kings Mtn. First	Mr. Vance Bridges, 701 Lee Street, Kings Mtn. 28086	11	23	52	19	20	50	0	35	50	2	10	272	Y
Kings Mtn. Second	Mr. Bill Wilson, 803 W. King St., Kings Mtn. 28086	2	8	26	17	0	0	0	0	0	1	0	54	N
Lattimore	None	0	0	6	12	0	0	2	0	0	2	0	18	N
Lawndale	None	0	0	0	0	0	1	0	40	0	0	0	41	Y
Lily Memorial	Mr. Richard Poole, 1211 Mitchell St., Shelby 28150	2	5	13	17	0	0	0	0	0	2	0	39	Y
Love Valley	None	0	0	0	0	0	0	0	0	0	0	0	0	N
Macedonia	None	0	0	0	0	0	3	0	5	0	0	0	8	N
Midview	None	0	0	0	0	0	0	0	0	0	0	0	0	Y
Mount Sinai	Mr. Richard Bridges, 2611 Mt. Sinai Church Rd., Shelby	10	20	20	35	0	0	0	0	0	3	4	88	N

TABLE C CHURCH TRAINING — YEAR ENDING September 30, 1985 (Month & Day)

Association: Kings Mountain
State: North Carolina
Associational Church Training Director: Rev. Bruce Hancock
Address: Rt. 5, Box 544 — City: Kings Mountain — State: NC — Zip: 28086

CHURCHES	CHURCH TRAINING DIRECTORS & ADDRESS (INCLUDE ZIP CODE)	74 Preschool enrollment (3-5 years and under—not in school)	75 Children enrollment (6-11 years or grades 1-6)	76 Youth enrollment (12-17 years or grades 7-12)	77 Adult enrollment (18 and over)	78 Equipping Centers enrollment	79 N C M T-Survival Kit enrollment	80 Mastery Life enrollment	81 Other enrollment	82 Hold Fast enrollment	83 General officers enrollment	84 Enrollment of missionaries of church	85 Total Church Training enrollment	86 Baptist Doctrine Study Y = Yes N = No
Mulls Memorial	Mrs. Lynn Dellinger, 1575 N. Oak Dr., Shelby 28150	13	14	15	27	0	0	0	0	0	2	0	71	N
New Bethel	None	0	0	0	0	0	0	0	0	0	0	0	0	N
New Buffalo	Mr. Harold Henson, Rt. 11, Box 214, Shelby 28150	0	0	0	22	0	0	0	0	0	0	0	22	N
New Camp Creek	None	0	0	0	0	0	0	0	0	0	0	0	0	N
New Hope	Mr. James White, Box 142, Earl 28038	0	8	14	22	0	0	4	0	0	2	0	50	N
New Prospect	Mrs. Essie Hord, 2072 Fallston Rd., Shelby 28150	0	8	8	18	0	0	0	0	0	2	0	36	N
Normans Grove	None	0	0	0	0	0	0	0	0	0	0	0	0	Y
Northside	None	0	0	0	0	0	0	0	0	0	0	0	0	N
Oak Grove	Mr. Carroll Brackett, Rt. 3, Box 543, Kings Mtn. 28086	5	15	20	40	0	0	0	0	0	3	0	83	N
Oak View	Mr. David Caldwell, 191 White Plains Dr., Kings Mtn. 28086	10	6	7	25	0	0	0	0	0	1	0	49	N
Pathway		0	0	0	0	0	0	0	0	0	0	0	0	N
Patterson Grove	Mr. Haskel Scism, Rt. 3, Box 908, Kings Mtn. 28086	8	25	22	31	0	0	0	0	0	2	0	88	N
Patterson Springs	Mr. J. L. Biggers, P.O. Box 675, Shelby 28150	12	19	23	35	3	25	0	0	0	3	0	120	Y
Peach Street	None	0	0	0	0	0	0	0	0	0	0	0	0	Y
Piedmont	Mrs. Alice Ramsey, 110 Benfield Rd., Kings Mtn. 28086	8	8	12	39	0	0	0	0	0	1	0	68	N
Plains View	None	0	0	0	0	0	0	0	0	0	0	0	0	N
Pleasant Grove	Mr. Rick Wright, Rt. 5, Box 445-A, Shelby 28150	0	15	3	8	0	0	0	0	0	0	0	26	N
Pleasant Hill	Mrs. Linda Swain, 1107 Charles Rd., Shelby 28150	17	18	13	14	0	0	0	0	20	2	0	79	N
Pleasant Ridge	Mrs. Barbara Maloney, Rt. 8, Box 323, Shelby 28150	4	9	7	17	0	2	0	0	31	1	0	77	N
Polkville	None	0	0	0	0	0	0	0	0	0	0	0	0	N
Poplar Springs	Mrs. Rachel Hamrick, 3014 Poplar Circle, Shelby 28150	12	25	55	55	0	0	0	0	0	4	0	151	N
Putnam Memorial	Mrs. Peggy Strickland, 1023 Grove St., Shelby 28150	20	17	36	80	0	0	27	0	0	0	0	180	Y
Ross Grove	Mr. Arthur Mauney, 1721 Kings Rd., Shelby 28150	3	10	14	13	0	0	0	0	0	0	0	40	N
Sandy Plains	None	0	0	0	0	0	0	0	0	0	0	0	0	N
Shelby First	Rev. Billy Cooper, P.O. Box 1360, Shelby 28150	12	49	37	12	0	0	16	0	0	0	0	126	Y
Shelby Second	None	4	15	27	77	0	0	0	0	0	2	0	123	N
Temple	Ms. Mary Howell, 130 City St., Kings Mtn. 28086	2	7	7	24	0	0	0	0	24	1	0	65	N
Union	Mr. Guy Adams, Route 2, Lawndale 28090	7	24	13	34	0	0	0	0	0	1	0	79	N
Victory	None	0	0	0	0	0	0	0	0	0	0	0	0	N
Waco	Mr. Lawrence Grigg, Rt. 2, Box 165, Cherryville 28021	4	15	15	15	0	0	0	0	0	1	0	50	Y
Wallace Grove	None	0	0	0	0	0	0	0	0	0	0	0	0	N
Westover	None	0	0	0	0	0	0	0	0	0	0	0	0	N
Westview	None	0	0	0	0	0	0	0	0	66	0	0	66	N
Zion	Mr. & Mrs. Tim Lail, Rt. 4, Box 191-L, Shelby 28150	0	7	12	40	0	0	0	0	0	0	0	59	Y
Zoar	Mrs. Pam Allen, 907 Joe Road, Shelby 28150	23	27	17	85	0	0	0	25	0	4	0	181	N
	GRAND TOTALS	310	587	849	1,464	117	100	60	166	194	67	14	3,865	

TABLE D MUSIC MINISTRY — YEAR ENDING September 30, 1985 (Month & Day)

Association: Kings Mountain
State: North Carolina
Associational Music Director: Rev. Bob Dills
Address: P.O. Box 1360 City: Shelby State: NC Zip: 28150

CHURCHES	MUSIC DIRECTORS & ADDRESSES (INCLUDE ZIP CODE)	87 Preschool enrollment (4-5 years)	88 Children enrollment (6-8 years or grades 1-3)	89 Children enrollment (9-11 years or grades 4-6)	90 Youth enrollment (12-17 years or grades 7-12)	91 Adult enrollment (18 and over)	92 Handbell ringers enrollment	93 Vocal ensembles enrollment	94 Instrumental ensembles enrollment	95 General music leaders enrollment	96 Enrollment of Mason(s) of church	97 Total organg Music Ministry enrollment	98 Senior adult music enrollment
Allen Memorial	Mr. Vick Hinson, P.O. Box 1212, Boiling Spgs. 28017	0	0	0	2	15	0	4	0	3	0	24	15
Beaver Dam	Open	0	7	9	18	36	0	0	0	3	0	73	0
Bethany	Open	0	0	0	1	26	0	0	0	3	0	30	8
Bethel	Rev. Lawton Neely, 405 Whisnant St., Shelby 28150	15	15	15	30	80	35	26	20	10	1	247	30
Bethlehem	Mr. Rod Mauney, 930 Airport Rd., Shelby 28150	0	12	12	22	28	0	5	0	5	0	84	0
Boiling Springs	Ms. Anna Anderson, Box 917, Boiling Springs 28017	27	33	35	33	38	51	39	12	9	0	280	20
Buffalo	Mr. Yates Pearson, 408 W. Circle Dr., Shelby 28150	0	0	0	10	20	0	0	0	3	0	33	0
Calvary		2	3	2	8	35	0	0	0	7	0	57	0
Carpenters Crove	Mrs. Kathy Cook, Route 3, Lawndale 28090	3	0	2	6	25	0	3	0	5	0	44	0
Casar	Mrs. Donald Pruett, Rt. 1, Box 333-A, Casar 28020	0	0	0	3	13	0	0	0	3	0	19	0
Christian Freedom	Mrs. Jackie Stanley, 1008 Caldwell Circle, Shelby 28150	0	0	0	0	0	0	0	0	0	0	0	0
Churchill Drive	Open	0	2	0	0	12	0	0	0	3	0	17	12
Community	Mr. Marvin Powell, Rt. 11, Box 275, Shelby 28150	0	0	0	1	11	1	0	1	3	0	17	0
David	Mrs. Cinda Woodberry, 406 Scotland Dr., Kings Mtn. 28086	8	0	11	0	20	0	0	0	2	0	41	0
Double Shoals	Mrs. Ellen Fitzgerald, Box 2761, Shelby 28150	0	0	0	0	18	0	0	0	3	0	21	0
Double Springs	Mr. W. F. Lattimore, Route 3, Lawndale 28090	8	9	0	15	50	13	0	2	14	0	111	0
Dover	Open	9	9	8	12	32	0	0	0	3	0	73	0
Eastside (KM)	Mr. Eric Wright, 119 Owens St., Kings Mtn. 28086	0	0	4	20	0	0	0	0	2	0	26	0
Eastside (Shelby)	Miss Susan Wilson, Rt. 5, Box 71-1, Shelby 28150	8	15	15	20	35	40	0	0	3	0	136	0
Elizabeth	Mr. Terry Fern, 205 Pleasant Ridge Church Rd., Shelby 28150	8	22	12	23	43	12	12	3	9	0	144	0
Elliott Memorial	Mr. Buren Meade, 520 Plainfield Dr., Shelby 28150	0	0	0	0	0	0	0	0	0	0	0	20
Emmanuel	Mrs. Mae Cartee, Route 4, Cherryville 28021	0	0	0	0	12	0	0	0	3	0	15	0
Faith	Mrs. Sandra Wilson, 613 N. Canaler St., Kings Mtn. 28086	0	3	2	4	20	0	0	4	5	0	38	0
Fallston	Miss Lynn Hamrick, Route 5, Shelby 28150	0	9	10	15	19	0	0	0	3	0	56	0
Flint Hill	Mrs. Ladell Shields, Rt. 2, Box 194-B, Shelby 28150	8	16	19	25	83	0	0	7	3	0	161	19
Grover First	Mrs. Lynn Powell, Rt. 9, Box 73, Shelby 28150	9	8	10	15	21	0	0	4	9	0	76	0
Highland	Mr. Earl Bridwell, 304 Crawford St., Shelby 28150	0	1	1	6	14	0	12	0	3	1	38	0
Immanuel	Mr. Glenn Griffith, Rt. 1, Box 766, Grover 28073	0	0	0	0	10	0	0	0	2	0	12	0
Kings Mountain	Open	0	5	6	0	15	0	0	0	3	2	31	0
Kings Mtn. First	Rev. Allen Jolley, 701 W. Kings St., Kings Mtn. 28086	12	11	12	33	55	0	9	0	7	0	139	0
Kings Mtn. Second	Ms. Evelyn Bridges, Rt. 4, Box 679, Kings Mtn. 28086	1	10	17	24	39	0	6	0	3	0	100	16
Lattimore	Mrs. Mary Lattimore, P.O. Box 96, Lattimore 28089	0	0	15	0	27	11	0	0	2	0	55	0
Lawndale	Mrs. Phyllis Blackburn, Rt. 3, Box 10, Lawndale 28090	0	2	9	5	20	0	0	0	3	0	39	0
Lily Memorial	Mr. Joey Davis, 1321 S. Lafayette St., Shelby 28150	0	0	0	6	16	0	4	0	3	16	45	1
Love Valley	Mrs. Debbie Melton, Route 4, Kings Mtn. 28086	0	0	0	4	8	0	0	0	2	0	14	0
Macedonia	Miss Delores White, Rt. 4, Box 203, Kings Mtn. 28086	8	10	15	15	52	0	8	0	3	0	111	25
Midview	Mr. Paul Williams, Route 2, Kings Mtn., 28086	0	0	3	6	22	0	0	0	4	0	35	0
Mount Sinai	Mr. Bobby Painter, Rt. 3, Box 421, Gaffney, SC 29340	10	0	15	0	28	0	8	0	6	0	67	0

TABLE D MUSIC MINISTRY — YEAR ENDING September 30, 1986 (Month & Day)

Association: Kings Mountain
State: North Carolina
Associational Music Director: Rev. Bob Dills
Address: P.O. Box 1360 City: Shelby State: NC Zip: 28150

CHURCHES	MUSIC DIRECTORS & ADDRESSES (INCLUDE ZIP CODE)	87 Preschool enrollment (4-5 years)	88 Children enrollment (8-8 years or grades 1-3)	89 Children enrollment (9-11 years or grades 4-6)	90 Youth enrollment (12-17 years or grades 7-12)	91 Adult enrollment (18 and over)	92 Handbell ringers enrollment	93 Vocal ensembles enrollment	94 Instrumental ensembles enrollment	95 General music leaders enrollment	96 Enrollment of Baptist(s) of church	97 Total ongoing Music Ministry enrollment	98 Sunday adult music enrollment
Mulls Memorial	Mrs. Diane Black, 411 Sanders Rd., Shelby 28150	3	2	6	4	18	0	0	0	6	0	39	0
New Bethel	Mrs. Richard Wease, P.O. Box 62, Lawndale 28090	(-	combinad	- 25 -	-)	20	0	0	0	2	0	47	20
New Buffalo	Open	0	0	0	0	0	0	0	0	0	0	0	0
New Camp Creek	Mrs. Sybil Moss, 521 Lee Dr., Shelby 28150	0	0	0	0	15	0	0	0	3	0	18	4
New Hope	Open	0	4	5	8	32	0	0	0	3	0	52	20
New Prospect	Mrs. Janie Lowman, Rt. 5, Box 445-A, Shelby 28150	6	6	2	6	21	0	0	0	3	0	45	0
Normans Grove	Mr. Mark K. Jolley, Rt. 3, Box 125-A, Lawndale 28090	0	0	0	3	13	0	0	0	2	0	18	0
Northside	Ms. Shirley Barnette, 1117 Hendricks Lake Rd., Shelby 28150	4	0	8	0	15	0	0	0	3	0	30	0
Oak Grove	Mr. Bobby Webster, Rt. 6, Box 27, Kings Mtn. 28086	0	7	7	14	25	0	0	0	3	0	56	0
Oak View	Mr. Timothy Belk, Rt. 1, Box 308, Kings Mtn. 28086	4	2	6	0	33	0	0	0	3	0	48	0
Pathway	Ms. Diana Hamrick, Rt. 5, Box 7, Kings Mtn. 28086	2	3	3	5	8	0	0	0	0	0	21	0
Patterson Grove	Mr. Robert Scism, Rt. 6, Box 12, Kings Mtn., 28086	0	0	0	5	28	0	0	0	4	0	37	0
Patterson Springs	Ms. Dana Bucher, 1127 Pleasant Dr., Shelby 28150	7	12	13	15	25	0	0	0	3	0	90	0
Peach Street	Mrs. Juanita Wright, 1214 Scenic Dr., Shelby 28150	0	0	0	0	15	0	0	0	3	0	18	0
Piedmont	Mr. Jerry Bedsole, 803 Linwood Dr., Kings Mtn. 28086	2	5	6	4	16	0	0	0	6	0	39	0
Plains View	Mr. Joe Sneed, Cherryville 28021	0	0	0	0	26	0	0	3	5	0	34	0
Pleasant Grove	Open	0	0	0	0	15	0	0	0	3	0	18	0
Plessant Hill	Mr. Gene Bumgardner, 805 Rhodes Ave., Kings Mtn. 28086	0	12	6	6	25	11	0	0	4	0	64	0
Pleasant Ridge	Mrs. Glenda Greene, 6091 Greene Farm Rd., Shelby 28150	7	8	16	8	30	12	0	0	5	0	86	0
Polkville	Mr. Robert Hendrick, Rt. 3, Box 718 DD, Shelby 28150	0	0	0	0	35	0	5	0	3	0	43	30
Poplar Springs	Mr. Clyde Buckner, Rt. 2, Box 44-B, Shelby 28150	7	19	26	45	32	63	0	0	6	0	198	7
Putnam Memorial	Mr. Terry Gold, 116 Delmar Rd., Shelby 28150	8	13	7	25	42	0	18	0	7	0	120	25
Ross Grove	Mrs. Greg Thornton, 1223 Fallston Rd., Shelby 28150	2	3	5	5	17	0	0	0	2	0	34	0
Sandy Plains	Mrs. Myrtle Price, 8800 Rockwood Rd., Shelby 28150	5	0	13	0	28	0	3	0	6	0	55	25
Shelby First	Mr. Robert P. Dills, P.O. Box 1360, Shelby 28150	12	20	29	37	59	35	8	12	12	0	224	25
Shelby Second	Mr. Oland Summers, 3106 Suffolk Dr., Shelby 28150	0	3	4	0	17	21	0	0	3	2	50	0
Temple	Mr. William McSwain, Rt. 6, Box 115, Kings Mtn. 28086	0	0	7	7	20	0	0	0	4	0	38	8
Union	Open	4	13	10	17	20	0	0	0	4	0	68	0
Victory	Mrs. Shirley Caveny, Rt. 4, Box 342-A, Kings Mtn. 28086	0	0	0	0	12	0	0	0	2	0	14	0
Waco	Mrs. Keith Kiser, Rt. 2, Box 68-K, Cherryville 28021	0	5	4	10	17	0	0	0	3	0	39	0
Wallace Grove	Mr. G. L. Stringfellow, 1684 Fallston Rd., Shelby 28150	0	0	0	0	23	0	4	0	2	0	27	27
Westover	Mr. John Ross, 205 Fulton St., Kings Mtn. 28086	2	6	3	6	0	0	6	0	1	0	24	4
Westview	Open	10	9	9	18	39	0	0	0	4	0	89	0
Zion	Mrs. Marla Bralley, 210 Whisnant St., Shelby 28150	0	8	4	0	28	0	7	0	3	0	50	0
Zoar	Mr. Joel Costner, III, Rt. 2, Box 170, Shelby 28150	8	10	16	0	38	0	14	0	6	0	92	0
	GRAND TOTALS	229	372	499	630	1,805	305	198	68	283	22	4,434	361

TABLE E WOMAN'S MISSIONARY UNION — YEAR ENDING September 30, 1985 (Month & Day)

Association: Kings Mountain
State: North Carolina
Associational WMU Director: Mrs. Lela Belle Washburn
Address: Rt. 4, Box 273 City: Shelby State: NC Zip: 28150

CHURCHES	WMU DIRECTORS & ADDRESSES (INCLUDE ZIP CODE)	99 Missionettes (5 years and under - not in school)	100 Girls in Action (6-11 years or grades 1-6)	101 Actsers (12-17 years or grades 7-12)	102 Young Women (18-29 years and graduation through 29 years)	103 Baptist Women (30 and over)	104 Missions(s) of church	105 Total number of organizations	106 Mission Friends (5 years and under - not in school)	107 Girls in Action (6-11 years or grades 1-6)	108 Actsers (12-17 years or grades 7-12)	109 Baptist Young Women (18-29 years and graduation through 29 years)	110 Baptist Women (30 and over)	111 WMU officers	112 Missions(s) of church	113 Total ongoing WMU enrollment
		Number of Organizations							Enrollment							
Allen Memorial	Mrs. Betty Allen, Rt. 1, Box 591, Grover 28073	1	1	1	0	0	0	4	3	6	10	0	0	5	10	34
Beaver Dam	Mrs. Lynn Wilson, Rt. 4, Box 247, Shelby 28150	1	1	1	0	2	0	5	7	10	11	0	36	3	0	67
Bethany	Mrs. Jane Oaks, Route 1, Grover 28073	0	0	0	0	0	0	0	0	0	0	0	8	2	0	10
Bethel	None	2	1	1	0	0	0	3	21	16	15	0	0	0	0	52
Bethlehem	Mrs. Flora L. Yarbro, Rt. 2, Box 400, Kings Mtn. 28086	1	0	1	0	1	0	3	5	0	5	0	8	3	0	21
Boiling Springs	Ms. Rhealene Lamb, Box 797, Boiling Springs 28017	1	2	2	1	6	0	12	14	16	20	24	88	7	0	169
Buffalo	None	1	1	1	0	1	0	4	6	7	6	0	22	1	0	42
Calvary	Mrs. Joy Turner, 2119 Poplar Spgs. Ch. Rd., Shelby 28150	0	1	1	1	2	6	11	0	2	8	15	15	5	10	55
Carpenters Grove	Mrs. Ima Seagle, Rt. 3, Box 200, Lawndale 28090	0	0	0	0	0	1	1	0	0	0	0	6	2	0	8
Cassr	Mrs. Hillary Bridwell, Rt. 3, Lawndale 28090	0	0	1	0	1	0	2	0	0	8	0	13	2	0	23
Christian Freedom	Mrs. Judy Helms, Rt. 2, Box 478, Kings Mtn. 28086	0	1	1	0	1	0	3	0	8	7	0	6	0	0	21
Churchill Drive	Mrs. Marietta Floyd, Rt. 1, Box 171-E, Shelby 28150	1	0	0	0	1	0	2	15	0	0	0	9	4	0	28
Community	None	0	1	1	1	1	0	4	0	0	0	0	24	0	0	24
David	Mrs. Jean Bolin, Rt. 2, Box 591-B, Kings Mtn. 28086	1	2	1	1	1	0	6	4	16	7	8	10	1	0	46
Double Shoals	Mrs. Warren Hoyle, 346 Circleview Dr., Shelby 28150	0	0	0	0	1	0	1	0	0	0	0	18	2	0	20
Double Springs	Mrs. Doniese Williamson, Route 4, Shelby 28150	2	1	1	0	2	0	9	13	14	8	0	25	2	0	63
Dover	Mrs. Franklin Hicks, 1006 Hardin Dr., Shelby 28150	1	1	1	0	1	0	4	8	6	7	0	44	3	0	68
Eastside (KM)	Mrs. Unice Thornburg, 1006 Shelby Rd., Kings Mtn.	0	0	0	0	0	6	6	0	0	0	0	0	2	4	6
Eastside (Shelby)	Mrs. Miller Bowman, 1421 Crestview Dr., Shelby 28150	2	2	1	1	1	0	7	28	24	7	25	50	6	0	140
Elizabeth	Mrs. Joyce Beam, 1620 Troy Rd., Shelby 28150	3	3	1	1	1	0	9	15	24	17	10	79	8	0	153
Elliott Memorial	None	0	0	0	0	0	0	0	0	0	0	0	0	0	0	0
Emmanuel	Mrs. Betty Black, 113 S. Jacob St., Cherryville 28021	0	1	0	0	1	0	2	0	8	0	0	10	3	0	21
Faith	Mrs. Sandy Wilson, 613 N. Cansler St., Kings Mtn. 28086	0	1	0	0	0	0	1	0	6	0	0	0	1	0	7
Fallston	Mrs. Eloise Dameron, Box 175, Fallston 28042	1	1	1	0	1	0	4	8	11	12	0	26	6	0	63
Flint Hill	Mrs. Linda Wacaster, Rt. 2, Box 80, Shelby 28150	2	1	1	1	2	0	7	13	14	19	16	30	7	0	99
Grover First	Mrs. Janie Hamby, P.O. Box 146, Grover 28073	1	1	1	0	1	0	4	12	14	8	0	16	1	0	51
Highland	Mrs. Donna Lloyd, 304S. Post Rd., Shelby 28150	1	1	1	1	1	0	5	1	3	6	3	21	3	0	34
Immanuel	None	0	0	0	0	0	0	0	0	0	0	0	0	0	0	0
Kings Mountain	Mrs. Eugene Roberts, 818 N. Piedmont Ave., Kings Mtn. 28086	1	0	0	0	1	2	2	4	0	0	0	55	2	0	61
Kings Mtn. First	Mrs. Gladys Ladbetter, Rt. 2, Box 416, Kings Mtn. 28086	1	1	1	1	1	0	5	15	10	10	8	77	5	0	120
Kings Mtn. Second	Ms. Terry McAbee, 806 First St., Kings Mtn. 28086	0	1	0	1	1	0	3	0	12	0	5	12	1	0	30
Lattimore	Mrs. Mary Hunt, P.O. Box 176, Lattimore 28089	1	1	1	0	1	0	4	15	14	6	0	13	2	0	50
Lawndale	Mrs. Dorothy Blackburn, Rt. 1, Box 13-D, Lawndale 28090	1	1	1	1	2	0	6	7	4	4	10	26	7	0	58
Lily Memorial	Mrs. Mamie Lou Allen, 1750 Melrose Dr., Shelby 28150	0	1	1	0	0	1	3	0	3	9	0	0	0	9	21
Love Valley	None	0	0	0	0	0	0	0	0	0	0	0	0	0	0	0
Macedonia	Mrs. Lillian Hanks 302 Fulton Dr., Kings Mtn. 28086	1	2	1	1	1	0	6	4	8	6	25	0	1	0	44
Midview	Mrs. Fred Wells, Rt. 1, Box 621, Kings Mtn. 28086	0	1	2	0	0	1	3	0	1	2	0	7	1	3	14
Mount Sinai	Mrs. Priscilla Wray 2606 W. Mt. Sinai Church Rd., Shelby	1	1	1	0	1	0	4	17	28	20	0	25	6	0	96

TABLE E WOMAN'S MISSIONARY UNION — YEAR ENDING September 30, 1995 (Month & Day)

Association: Kings Mountain

State: North Carolina

Associational WMU Director: Mrs. Lela Belle Washburn

Address: Rt. 4, Box 273 — City: Shelby — State: NC — Zip: 28150

CHURCHES	WMU DIRECTORS & ADDRESSES (INCLUDE ZIP CODE)	99 Number of Organizations: Mission Friends (5 years and under - not in school)	100 Girls in Action (6-11 years or grades 1-6)	101 Acteens (12-18 years or grades 7-12)	102 Baptist Young Women (18-29 years or H.S. graduation through 29 years)	103 Baptist Women (30 and over)	104 Mission(s) of church	105 Total number of organizations	106 Enrollment: Mission Friends (5 years and under - not in school)	107 Girls in Action (6-11 years or grades 1-6)	108 Acteens (12-18 years or grades 7-12)	109 Baptist Young Women (18-29 years or H.S. graduation through 29 years)	110 Baptist Women (30 and over)	111 WMU officers	112 Missions of church	113 Total enrolled WMU members
Mulls Memorial	Mrs. Susan Huntsinger, 4005 Sharon Cr., Shelby 28150	1	1	1	0	1	0	4	7	7	4	0	12	1	0	31
✓ New Bethel	Mrs. Terry Bird, P.O. Box 137, Lawndale 28090	1	1	1	0	3	0	6	8	7	5	0	27	1	0	48
New Buffalo	Mrs. Margaret Henson, Rt. 11, Box 214, Shelby 28150	0	0	0	0	1	0	1	0	0	0	0	10	2	0	12
New Camp Creek	Mrs. Rhonda Bronks	0	0	0	0	1	0	1	0	0	0	0	10	3	0	13
New Hope	Mrs. Thomas Austell, Box 189, Earl 28038	1	1	1	1	1	0	5	13	9	10	18	52	3	0	105
New Prospect	Mrs. Louise Gardner, Rt. 2, Cherryville 28021	1	1	1	0	1	0	4	7	6	7	0	16	7	0	43
✓ Normans Grove	Mrs. Nina Bilis, Rt. 3, Lawndale 28090	0	0	0	0	1	0	1	0	0	0	1	12	0	0	13
Northside	Mrs. Jean Grigg, 512 Gorman St., Shelby 28150	1	2	1	0	0	0	4	2	19	7	0	0	1	0	29
Oak Grove	Mrs. Louise Wright, P.O.Box 1326, Kings Mtn. 28086	1	1	1	1	2	0	6	6	10	8	10	22	1	0	47
Oak View	None	1	1	1	1	1	0	5	6	8	5	12	12	0	0	43
Pathway	Mrs. Doris Upchurch, Cherry St., Kings Mtn. 28086	2	3	1	0	6	0	12	0	0	0	0	0	0	0	0
Patterson Grove	None	1	1	1	0	0	0	3	6	22	10	0	0	0	0	38
Patterson Springs	Mrs. Brenda Champion, 1815 Beaman St., Shelby 28150	1	1	0	1	2	0	5	5	20	0	12	22	2	0	61
Peach Street	Mrs. Mary Mode, 202 Park St., Shelby 28150	0	0	0	0	0	1	1	0	0	0	0	0	0	0	0
Piedmont	Mrs. Lois Owensby, 508 Monroe Ave., Kings Mtn. 28086	0	0	0	0	1	0	1	0	0	0	0	18	2	0	20
✓ Plains View	Mrs. Audrey Brittain, Route 2, Lawndale 28090	1	1	1	1	0	1	5	5	3	7	15	0	8	0	38
✓ Pleasant Grove	Mrs. Lou Jean Hamrick, Rt. 5, Box 432, Shelby 28150	2	2	1	1	1	0	7	13	14	5	6	30	6	0	74
Pleasant Hill	Mrs. Lynn Styers, 505 W. Warren St., Shelby 28150	1	1	1	1	1	0	5	12	8	6	8	6	2	0	42
Pleasant Ridge	Mrs. Janice Humphries, 150 Pleasant Ridge Ch. Rd., Shelby	3	2	1	1	1	0	8	34	17	10	13	24	9	0	107
Polkville	Mrs. Marie Davis, 1991 Frank Grigg Rd., Shelby 28150	1	1	1	0	1	4	4	12	24	13	0	13	2	0	64
Poplar Springs	Mrs. Carolyn Bess, Rt. 2, Box 213-A, Shelby 28150	2	2	1	0	1	0	6	10	28	12	0	40	1	0	91
Putnam Memorial	Mrs. Jane Wright, Rt. 11, Box 210, Shelby 28150	1	1	1	1	1	0	5	9	5	8	12	12	1	0	47
Ross Grove	Mrs. Lonnie Sneed, P.O. Box 422, Shelby 28150	1	1	1	1	1	1	6	4	11	4	5	15	7	0	46
Sandy Plains	Mrs. Marian Packard, Rt. 3, Box 496, Shelby 28150	1	1	0	0	1	0	3	7	12	0	0	8	2	0	29
Shelby First	Mrs. Robert Litton, P.O. Box 1346, Shelby 28150	2	2	1	1	2	0	8	17	20	7	10	290	6	0	350
Shelby Second	Mrs. Oland Summers, 3106 Suffolk Dr., Shelby 28150	0	1	1	0	0	1	3	0	7	8	0	43	2	0	60
Temple	Ms. Cathy Patterson, 302 Fulton St., Kings Mtn. 28086	1	1	1	0	1	0	4	5	15	15	0	13	2	0	50
Union	Ms. Mary Harris, 1990 Union Church Rd., Shelby 28150	1	2	1	0	2	0	6	8	20	10	0	32	5	0	75
Victory	None	0	0	0	0	0	0	0	0	0	0	0	0	0	0	0
Waco	Mrs. Anne Ballew, P.O. Box 291, Waco 28169	0	1	0	0	1	0	2	0	10	0	0	12	3	0	25
Wallace Grove	None	0	0	0	0	1	0	1	0	0	0	0	11	0	0	11
Westover	None	0	1	1	0	0	0	2	0	2	3	0	0	0	0	5
Westview	None	1	1	1	1	1	0	5	13	12	21	11	52	9	0	118
Zion	Mrs. Brenda Curtis, P.O. Box 251, Shelby 28150	1	1	1	0	4	1	8	14	13	6	0	51	5	0	89
Zoar	Mrs. Jeanette Estep, 3014 Harold Court, Shelby 28150	1	1	1	1	1	0	5	18	18	4	10	21	6	0	77
	GRAND TOTALS	59	69	53	25	79	26	307	476	632	433	292	1,665	203	36	3,720

TABLE F BROTHERHOOD

YEAR ENDING September 30, 1985 (Month & Day)

Association: Kings Mountain

State: North Carolina

Associational Brotherhood Director: Mr. Wilburn Wellmon

Address: Rt. 3, Box 19-A City: Lawndale State: NC Zip: 28090

CHURCHES	BROTHERHOOD DIRECTORS & ADDRESSES (INCLUDE ZIP CODE)	114 Crusaders (6-11 years or grades 1-6)	115 Pioneers (12-17 years or grades 7-12)	116 RA director and committee	117 Baptist Men enrollment-Basic	118 Baptist Men enrollment-Prayer	119 Baptist Men enrollment Mission Action	120 Baptist Men enrollment-Witnessing or Lay Renewal	121 Brotherhood director and other general Brotherhood Officers	122 Enrollment of mission(s) of church	123 Total ongoing Brotherhood enrollment
Allen Memorial	Mr. Hubert Stone, Rt. 4, Box 682, Kings Mtn. 28086	7	5	3	0	18	0	0	5	0	38
Beaver Dam		10	4	5	0	0	0	0	0	0	19
Bethany	Mr. Jim Beam , Rt. 1, Box 152, Grover 28073	0	0	0	0	0	0	12	1	0	13
Bethel	Mr. Jimmy Blanton, 404 Melody Lane, Shelby 28150	13	0	4	20	10	0	50	1	3	99
Betblehem	Mr. DeWayne Caldwell Rt. 2, Box 421- B, Kings Mtn. 28086	0	0	0	14	0	0	0	1	0	15
Boiling Springs	None	8	9	0	0	0	0	0	0	0	17
Buffalo	Mr. Joe Pruitt, 1112 N. Post Rd., Shelby 28150	0	0	0	8	0	0	0	1	0	9
Calvary	Mr. Richard Watterson, 3006 Lake Dr., Shelby 28150	0	15	4	0	10	0	4	3	35	71
Carpenters Grove	Mr. Joe Barrett, Route 3, Box 320-A, Lawndale 28090	0	0	0	7	0	0	0	1	0	8
Casar	Mr. Raymond Walker, Route 3, Lawndale 28090	0	0	0	20	0	0	0	4	0	24
Christian Freedom	Mr. Jerry Edmonson, Rt. 2, Box 1365, Kings Mtn. 28086	7	0	1	0	0	0	0	1	0	9
Churchill Drive	Mr. Steve Patterson, 171 North Shores Dr., Cherryville	0	0	0	7	0	0	0	3	0	10
Community		0	0	0	0	0	0	0	0	0	0
David	Mr. Tim Chapman, Rt. 2, Box 546, Kings Mtn. 28086	5	3	2	14	0	0	0	1	0	25
Double Shoals	Mr. Ray Spangler, Rt. 5, Box 44B Shelby 28150	0	0	0	20	0	0	0	4	0	24
Double Springs	Mr. Jennings Brooks, Route 4, Shelby 28150	0	0	0	0	0	0	0	0	0	0
Dover	Mr. Bob Wrenn, 1625 S. Morgan St., Shelby 28150	4	7	2	16	0	0	0	3	0	32
Eastside (KM)		0	0	0	0	0	0	0	0	0	0
Eastside (Shelby)	Mr. Harold McSwain, Rt. 10, Box 17-B, Shelby 28150	12	10	3	30	0	0	0	1	0	56
Elizabeth	Mr. Tom Walters, P.O. Box 931, Shelby 28150	27	21	1	0	6	15	0	1	25	96
Elliott Memorial	None	0	0	0	0	0	0	0	0	0	0
Emmanuel	Mr. Danny Gray, Route 2, Cherryville 28021	0	0	0	14	0	0	0	1	0	15
Faith	Mr. Warren Dease, 511 Rhodes Ave., Kings Mtn. 28086	0	5	0	14	0	0	0	0	0	19
Fallston	Mr. Wilburn Wellmon, Rt. 3, Box 19-A, Lawndale 28090	13	7	1	17	0	0	0	3	0	41
Flint Hill	Mr. Lemuel Ledbetter, Rt. 2, Box 71, Shelby 28150	19	24	1	35	0	35	0	5	0	114
Grover First	Mr. Mike Hawkins, Rt. 3, Blacksburg 29702	9	7	2	0	0	0	0	0	0	18
Highland	Mr. Earl Bridwell, 304 Crawford St., Shelby 28150	2	3	1	0	3	0	0	3	0	12
Immanuel	None	0	0	0	0	0	0	0	0	0	0
Kings Mountain	Mr. M. L. Williams, 508 Cansler St., Kings Mtn. 28086	0	0	0	5	0	0	0	1	0	6
Kings Mtn. First	Mr. Steve Wilson, 405 Fulton Dr., Kings Mtn. 28086	13	8	2	40	0	0	0	3	0	66
Kings Mtn. Second	None	0	0	0	0	0	0	0	0	0	0
Lattimore	Mr. J. B. Williams, P.O. Box 128, Mooresboro 28114	6	8	2	16	0	0	0	3	0	35
Lawndale	Mr. Don Searcy, Box 308, Lawndale 28090	0	0	0	18	0	0	0	4	0	22
Lily Memorial		0	0	0	0	0	0	0	0	0	0
Love Valley		0	0	0	0	0	0	0	0	0	0
Macedonia	None										
Midview	Rev. Fred Wells, Rt. 1, Box 621, Kings Mtn. 28086	6	9	1	0	0	0	0	0	0	16
Mount Sinai	Mr. Robert Webb, 6014 S. Post Rd., Shelby 28150	0	4	1	0	0	0	0	0	0	5
		21	13	7	0	0	24	0	1	0	66

TABLE F BROTHERHOOD — YEAR ENDING September 30, 1988 (Month & Day)

Association: Kings Mountain

State: North Carolina

Associational Brotherhood Director: Mr. Wilburn Wellmon

Address: Rt. 3, Box 19-A — City: Lawndale — State: NC — Zip: 28090

CHURCHES	BROTHERHOOD DIRECTORS & ADDRESSES (INCLUDE ZIP CODE)	114 Crusaders (6-11 years or grades 1-6)	115 Pioneers (12-17 years or grades 7-12)	116 RA director and committee	117 Baptist Men enrollment Basic	118 Baptist Men enrollment Prayer	119 Baptist Men enrollment Mission Action	120 Baptist Men enrollment Witnessing or Lay Renewal	121 Brotherhood officers and other general Brotherhood Officers	122 Enrollment of missions of church	123 Total engaged Brotherhood enrollment
Mulls Memorial	Mr. Ralph Queen, 1100 Hendrick Lake Rd., Shelby 28150	5	3	2	12	0	0	0	1	0	23
New Bethel (RA Dir.)	Mr. Steve Cline, Rt. 2, Lawndale 28090	8	8	0	0	0	0	0	0	0	16
New Buffalo	Mr. Joe Porter, Route 1, Grover 28073	0	0	0	15	0	0	0	0	0	15
New Camp Creek	None	0	0	0	0	0	0	0	0	0	0
New Hope	Mr. Steve Tolbert, 5100 Circle Dr., Shelby 28150	10	8	0	10	4	0	0	1	0	33
New Prospect	Mr. Bob Lowman, Rt. 5, Box 445-A, Shelby 28150	5	5	1	19	0	0	0	1	0	31
Normans Grove	Mr. Ronnie Davis, Route 2, Vale 28168	0	0	0	12	0	0	0	1	0	13
Northside		6	6	2	10	0	0	0	1	0	25
Oak Grove	Mr. Bill Wright, Rt. 5, Box 542, Kings Mtn. 28086	8	8	4	25	0	0	0	1	0	46
Oak View	Mr. Ralph Wells, Rt. 1, Box 277, Kings Mtn. 28086	6	6	2	0	0	12	0	4	0	30
Pathway	None	0	7	2	0	0	0	0	0	0	9
Patterson Grove	None	7	7	0	0	0	0	0	0	0	14
Patterson Springs (RA)	Mr. Chris Schofield, P.O. Box 851, Boiling Spgs. 28017	9	9	7	0	0	0	0	0	0	25
Peach Street		0	0	0	0	0	0	0	0	0	0
Piedmont	Mr. Jerry Bedsole, 803 Linwood Dr., Kings Mtn. 28086	0	0	0	5	0	0	0	2	0	7
Plains View	Mr. Ronnie Morgan, Fallston 28042	8	14	6	22	0	0	0	0	0	50
Pleasant Grove	Mr. Lamar Wortman, Rt. 5, Box 480, Shelby 28150	12	6	6	0	0	0	0	0	0	24
Pleasant Hill	Mr. Tommy Lowery, 811 W. Sumter St., Apt. 8, Shelby 28150	0	0	0	0	0	0	0	0	0	0
Pleasant Ridge	Mr. Victor Gragg, 5061 Pecan St., Shelby 28150	8	4	2	0	0	0	0	2	0	14
Polkville	Mr. Ronny Turner, P.O. Box 157, Casar 28020	14	22	2	0	0	0	0	5	35	78
Poplar Springs	Mr. Jim Banks, Rt. 3, Box 717-4, Shelby 28150	15	10	6	15	0	0	0	1	0	47
Putnam Memorial	Mr. Tommy Esrls, 304 Kimberlee Dr., Shelby 28150	13	0	3	26	0	0	0	4	0	46
Ross Grove	Mr. Roland Blanton, 837 Ivywood Dr., Shelby 28150	3	7	0	0	0	0	0	0	0	10
Sandy Plains	Mr. Billy Jones, Rt. 3, Box 490, Shelby 28150	0	0	0	0	0	15	0	0	0	15
Shelby First	None	20	0	2	0	0	0	0	0	0	22
Shelby Second	Mr. W. J. Cooke, 767 Broad St., Shelby 28150	5	7	2	0	30	0	0	1	0	45
Temple	None	6	6	1	0	0	0	0	0	0	13
Union	Mr. Gary Ashe, 4251 Chatfield Rd., Shelby 28150	15	0	0	9	0	0	0	0	0	38
Victory	None	0	0	0	0	0	0	0	0	0	0
Waco	Mr. W. H. Lutz, P.O. Box 281, Waco 28169	0	0	0	1	0	0	0	2	15	17
Wallace Grove	None	0	0	0	0	0	0	0	1	0	1
Westover	Mr. Randolph Yarboro, 1104 Gold St., Kings Mtn. 28086	6	7	3	0	0	3	0	1	0	20
Westview		16	6	1	40	12	6	0	4	0	85
Zion	Mr. Hal Cabaniss, Rt. 4, Box 182-F, Shelby 28150	10	0	2	0	0	0	0	1	40	53
Zoar	Mr. A. B. Davidson, 918 W. Sumter St., Shelby 28150	17	5	5	8	6	8	9	3	0	61
	GRAND TOTALS	414	323	104	544	99	103	75	90	153	1,926

TABLE G TOTAL RECEIPTS, LOCAL EXPENDITURES & STEWARDSHIP YEAR ENDING 9-30 1988 (Month & Day)

Association: Kings Mountain
State: North Carolina
Associational Treasurer: Mr. Joseph Cabaniss
Address: P.O. Box 174 City: Shelby State: NC Zip: 28150

CHURCHES	TREASURER & ADDRESSES (INCLUDES ZIP CODE)	21 Number of tithes	22 Churches Tithes per as percent of associational receipts	23 Associational receipts per person of associational receipts	124 Undesignated gifts, offerings, etc.	125 Designated Gifts, Offerings, etc.	126 Total tithes, all offerings, and special gifts	127 All other receipts	128 Total Receipts	129 Money borrowed during the year	130 Church staff salaries	131 Money paid out on new construction during the year	132 Debt retirement during	133 Church literature	134 All other local expenditures	135 Total local expenditures
Allen Memorial	Mrs. Betty Carrigan, Rt. 1, Box 561-B, Grover	15	5	3	53,337	6,575	59,912	228	60,140	0	22,588	0	7,665	1,430	11,060	42,743
Beaver Dam	Miss Debbie Pyron, 3709 Robert Ridings Rd., Shelby	100	1	1	135,948	30,358	166,306	0	166,306	114,750	42,901	100,519	0	3,195	52,987	99,083
Bethany	Mr. Ralph Goforth, P.O. Box 295, Grover 28073	25	12	4	32,971	300	33,271	0	33,271	14,000	11,912	4,000	900	999	16,000	33,811
Bethel	Mr. Delbert Lee, 107 Ashley St., Shelby 28150	270	0	0	314,772	7,550	322,322	0	322,322	18,056	72,508	0	163,280	6,150	76,856	318,794
Bethlehem	Mr. Dan Gordon, Rt. 2, Box 438, Kings Mtn. 28086	0	12	2	127,310	9,836	137,146	7,128	144,274	0	43,380	0	0	4,749	18,718	66,848
Boiling Springs	Mr. Charles Mack, Box 882, Boiling Springs 28017	75	10	2	227,763	33,466	261,229	0	261,229	20,000	96,660	0	5,000	5,425	58,975	166,080
Buffalo	Mrs. Mary Farmer, 307 Sunrise Circle, Shelby 28150	35	10	3	51,660	1,333	52,993	0	52,993	0	24,222	0	0	2,800	15,279	42,301
Calvary	Mr. Don McGinnis, 1625 N. Lafayette St., Shelby	150	10	2	118,183	12,593	130,776	0	130,776	0	48,338	0	24,818	4,650	30,576	108,381
Carpenters Grove	Mrs. Phil Beam, Rt. 3, Box 320-B, Lawndale 28090	90	10	0	29,138	4,205	33,343	473	33,818	0	13,340	0	0	691	5,527	19,558
Casar	Mr. Bill Hastings, Route 1, Lawndale 28090	0	4	2	34,836	846	35,682	545	36,227	0	17,891	2,435	0	1,231	14,293	35,850
Christian Freedom	Mrs. Judy Helms, Rt. 2, Box 478, Kings Mtn. 28086	32	7	3	30,797	5,844	36,641	63	36,704	0	14,658	0	11,126	1,196	3,056	30,036
Churchill Drive	Mrs. Betty Greene, 836 Churchill Dr., Shelby 28150	29	10	2	38,909	2,955	41,864	2,889	44,753	0	24,850	0	2,363	1,234	3,759	32,206
Community	Mrs. Betty Powell, Rt. 11, Box 275, Shelby 28150	17	0	0	10,794	0	10,794	0	10,794	0	3,075	0	19,044	140	2,464	25,108
David	Mrs. Melba Queen, Rt. 2, Box 1171, Kings Mtn. 28086	34	3	3	58,938	8,885	67,827	1,419	69,244	0	24,281	0	7,560	3,520	13,560	48,921
Double Shoals	Mr. Ralph Harrill, Route 1, Lawndale 28090	25	5	3	79,690	4,311	84,001	2,119	86,120	0	28,121	3,617	0	2,576	30,653	64,969
Double Springs	Mr. Billy Davis, Route 4, Shelby 28150	70	12	1	121,823	21,052	144,717	0	144,717	0	46,236	0	0	8,356	50,464	105,056
Dover	Mrs. Harrison Blanton, 619 Leander St., Shelby	57	12	3	87,293	15,575	102,868	1,548	104,416	0	41,737	0	0	5,700	47,200	94,637
Eastside (KM)	Mr. Eric Wright, 119 Owens St., Kings Mtn. 28086	45	5	2	0	0	0	27,020	27,020	0	16,700	0	0	600	12,000	0
Eastside (Shelby)	Mrs. Russell Craig, 1007 Scenic Circle, Shelby	240	10	2	155,683	21,472	177,155	0	177,155	0	54,345	3,060	0	9,131	79,243	145,779
Elizabeth	Mr. David Putnam, 1408 Kings Rd., Shelby 28150	60	23	2	261,001	102,147	363,148	54,008	417,156	0	148,781	0	0	9,000	116,575	274,356
Elliott Memorial	Mr. Eddie Owens, Rt. 2, Box 96, Lawndale 28090	12	0	0	21,313	0	21,313	0	21,313	0	14,600	0	3,091	0	1,560	19,251
Emmanuel	Mrs. Betty Black, 113 S. Jacob St., Cherryville	15	1	3	30,499	1,275	31,774	461	32,235	0	14,600	0	0	2,113	12,916	29,629
Faith	Mrs. Sandy Wilson, 613 N. Cansler St., Kings Mtn.	25	8	2	34,095	2,957	37,052	1,794	38,846	0	15,390	0	6,802	1,231	11,714	35,137
Fallston	Mr. Norris Wright, Box 243, Fallston 28042	25	13	3	85,783	160,922	246,705	1,308	248,013	150,000	42,920	278,544	15,288	6,200	20,425	363,377
Flint Hill	Mrs. Shirley Wacaster, Rt. 2, Box 234-EE, Shelby	85	7	2	114,073	30,892	144,965	344	145,309	0	48,048	0	0	5,043	52,312	105,403
Grover First	Mr. Charles Queen, Rt. 3, Box 49, Blacksburg, SC	40	13	3	68,778	10,359	79,137	799	79,936	0	26,574	0	0	2,825	38,695	68,094
Highland	Mr. Horace Weaver, 640 Poplar Dr., Shelby 28150	16	5	5	25,054	1,836	26,890	0	26,890	0	16,280	0	0	361	2,400	18,680
Immanuel	Mr. Boyce Burton, P.O. Box 1052, Shelby 28150	16	0	0	21,583	6,812	28,395	168	28,563	49,000	14,300	0	5,900	317	2,800	23,317
Kings Mountain	Mr. Thomas Tate, Sr., 912 Sherwood Lane, Kings Mtn.	48	5	2	68,416	9,243	77,658	2,371	80,029	0	41,419	0	0	5,038	6,627	53,084
Kings Mtn. First	Mr. Fred Weaver, 605 W. Gold St., Kings Mtn. 28086	215	5	2	245,244	192,745	437,989	0	437,989	1,145,683	90,582	1,162,102	326,542	10,318	39,014	1,628,558
Kings Mtn. Second	Ms. Cheryl Pearson, 206 Fairview St., Kings Mtn.	65	13	2	118,501	17,262	135,763	0	135,763	3,000	35,831	22,500	3,590	5,200	66,442	133,563
Lattimore	Mrs. Euphra Mason, P.O. Box 84, Lattimore 28089	25	3	2	70,289	24,256	94,545	315	94,860	0	36,138	0	2,383	2,575	28,114	69,210
Lawndale	Mr. Fred Denton, P.O. Box 66, Lawndale 28090	30	20	2	56,047	15,569	71,616	985	72,601	0	23,414	0	0	1,802	24,067	49,283
Lily Memorial	Ms. Revonda Booth, 1629 Caleb Dr., Shelby 28150	0	12	0	39,457	4,905	44,362	2,800	47,162	0	23,649	0	1,384	1,408	11,786	38,227
Love Valley	Mrs. R.R. VanDyke, Rt. 4, Box 326, Kings Mtn. 28086	24	6	3	24,407	528	24,935	0	24,935	5,000	5,090	13,316	2,538	744	6,574	28,263
Macedonia	Mrs. Jerrie Cates, 1208 N. Piedmont Ave., Kings Mt.	110	6	3	117,286	13,059	130,345	0	130,345	2,871	48,176	0	3,896	5,880	19,454	77,406
Midview	Mr. J. B. Moss, 7170 Midpines, Kings Mtn. 28086	36	5	1	30,000	1,231	31,231	0	31,231	0	9,676	1,000	3,622	1,083	14,619	30,000
Mount Sinai	Mr. Carter Billings, 202 Wray Rd., Blacksburg, SC	85	11	2	88,824	14,406	103,230	0	103,230	0	42,880	0	0	5,200	18,000	66,080

TABLE G TOTAL RECEIPTS, LOCAL EXPENDITURES & STEWARDSHIP YEAR ENDING 9-30 1985 (Month & Day)

Association: Kings Mountain
State: North Carolina
Associational Treasurer: Mr. Josaph Cabanias
Address: P.O. Box 174 City: Shelby State: NC Zip: 28150

CHURCHES	TREASURER & ADDRESSES (INCLUDES ZIP CODE)	21 Number of tithers	22 Conservation Program paid on Association and Cooperative Program budget	23 Mission and ministries gifts for care of underprivileged families	124 Undesignated gifts, offerings, etc	125 Designated Gifts Offerings, etc	126 Total tithes, all offerings and special gifts	127 All other receipts	128 Total Receipts	129 Money borrowed during the year	130 Church staff salaries	131 Money paid out on new construction during the year	132 Debt retirement during	133 Church benevolent	134 All other local expenditures	135 Total local expenditures
Mulls Memorial	Mr. Ralph Quean, 1150 Hendrick Lake Rd., Shelby	20	10	2	58,745	9,914	68,659	2,700	71,359	6,400	25,805	0	19,061	2,244	15,534	62,644
New Bethel	Mrs. James Elam, Route 2, Lawndale 28090	74	6	3	43,579	13,868	57,447	177	57,624	0	28,092	5,890	0	1,180	5,039	40,201
New Buffalo	Mr. Harold Hanson, Rt. 11, Box 214, Shelby 28150	20	0	0	0	0	25,106	0	25,106	0	14,316	0	0	907	6,692	21,915
New Camp Creek	M/M Bobby Haskin, 106 Colonial Dr., Kings Mtn.	10	1	1	10,816	0	10,816	0	10,816	0	2,400	0	0	800	0	3,200
New Hope	Mr. Bobby Crawford, Rt. 11, Box 391, Shelby	45	12	3	87,492	14,632	102,124	2,462	104,587	0	37,774	18,173	0	3,901	16,727	76,575
New Prospect	Mr. Mills Cline, 891 Zion Church Rd., Shelby	30	9	2	50,759	13,574	64,333	0	64,333	0	24,396	0	0	1,658	38,279	64,333
Normans Grove	Mr. John Boggs, P.O. Box 293, Fallston 28042	35	10	2	31,209	15,517	46,726	1,290	48,016	0	7,725	642	0	1,175	5,827	15,369
Northside	Mrs. Sarah Cofurth, 1152 Buffalo St., Shelby	50	5	2	57,616	42,565	100,181	0	100,181	0	26,646	0	43,678	3,489	14,307	88,120
Oak Grove	Mr. Norman Blanton, Rt. 5, Box 441, Kings Mtn.	90	10	2	130,000	16,000	147,000	1,700	148,000	0	41,000	0	0	6,600	32,000	79,600
Oak View	Mrs. John Caldwell, Rt. 2, Box 170, Kings Mtn.	47	10	1	59,821	7,581	67,402	2,507	69,909	0	27,088	0	0	2,315	29,462	58,865
Pathway		10	0	0	6,000	450	6,450	0	6,450	0	0	0	5,000	250	300	5,550
Patterson Grove	Mr. Norman Webster, Rt. 5, Box 43, Kings Mtn.	55	6	4	108,570	16,898	125,468	13,757	139,225	0	30,829	0	0	8,452	93,112	132,393
Patterson Springs	Mrs. Karen Bordars, Rt. 1, Box 964, Grover 28073	65	8	2	101,524	17,759	119,283	4,170	123,453	0	49,988	17,816	7,662	7,977	28,975	112,418
Peach Street	Mrs. Mildred Smart, 906 Parkwood Rd., Shelby	15	8	2	23,118	1,479	24,597	600	25,197	0	5,640	0	7,303	903	13,384	26,510
Piedmont	Mrs. DiAnne Dellinger, P.O. Box 955, Kings Mtn.	45	6	3	25,000	2,000	27,000	0	27,000	0	13,000	0	0	1,200	950	15,150
Plains View	Mr. Willie Lee Bingham, Rt. 2, Lawndale 28090	50	9	3	43,769	0	43,769	0	43,769	0	17,850	0	13,473	1,200	13,544	46,067
Pleasant Grove	Mr. Alton Devine, Rt. 2, Box 69, Lawndale 28090	60	20	2	75,695	6,811	82,506	5,910	88,416	0	28,268	0	0	2,768	27,459	58,495
Pleasant Hill	Mrs. Linda Martin, Rt.1, Box 882, Grover 28073	20	4	1	50,838	33,677	84,515	0	84,515	0	21,000	0	22,880	3,572	20,429	67,881
Pleasant Ridge	Mr. Wyvon Jones, 3815 W. Dixon Blvd., Shelby 28150	30	10	2	96,313	39,579	135,892	0	135,892	0	52,640	0	20,937	5,375	41,707	120,659
Polkville	Mrs. Brenda Bridges, P.O. Box 254, Polkville 28136	65	10	3	108,135	48,702	156,837	0	156,837	0	36,974	15,000	23,085	7,039	59,092	141,190
Poplar Springs	Mrs. Robert Mull, Rt. 2, Box 235, Shelby 28150	150	13	2	201,446	47,820	249,266	1,011	250,277	0	96,536	0	5,094	7,100	74,000	182,730
Putnam Memorial	Mrs. Nancy Kinmon, 1163 County Home Rd., Shelby	75	4	2	145,313	47,239	192,552	0	192,552	0	65,879	0	22,350	6,630	13,895	108,754
Rose Grove	Mrs. Bill Dedmon, 205 Hillside Dr., Shelby 28150	30	10	1	40,330	154,429	194,759	30,000	224,759	0	19,528	23,562	0	1,958	25,194	70,242
Sandy Plains	Mrs. Robert Cibbs, 2680 Rehobeth Ch. Rd., Shelby	14	10	2	66,003	4,673	70,676	54	70,730	0	29,000	21,500	0	1,789	7,118	59,407
Shelby First	Mr. Ken Crawley, 202 Windsor Dr., Shelby 28150	0	21	2	735,965	399,576	1,135,541	146,427	1,281,968	330,000	255534	0	0	21,522	905878	1182,934
Shelby Second	Mrs. Bill Ledford, 1114 S. Lafayette St., Shelby	150	15	2	169,181	23,128	192,309	0	192,309	0	52,711	0	54,113	2,904	59,291	169,019
Temple	Mr. Barry Styers, 220 Fulton St., Kings Mtn. 28086	58	3	3	63,692	4,307	67,999	974	68,973	0	44,071	0	0	1,936	14,110	60,117
Union	Mrs. J. W. Rudasill, Rt. 1, Box 439, Lawndale	52	10	4	73,868	28,854	102,722	4,882	107,604	25,000	31,791	75,584	39,658	2,415	21,457	170,905
Victory	Mrs. Shirley Caveny, Rt. 4, Box 342-A, Kings Mtn.	58	3	3	23,459	769	24,228	1,388	25,616	0	6,960	772	0	483	9,876	18,091
Waco	Mrs. James Champion, P.O. Box 35, Waco 28169	39	15	4	60,275	12,783	73,058	1,332	74,390	0	29,048	0	0	2,250	26,661	57,959
Wallace Grove	Mr. Jack McCoy, P.O. Box 2851, Shelby 28150	30	1	0	23,737	1,920	25,657	0	25,657	0	7,858	0	2,531	626	13,131	24,146
Westover	Ms. Jeanette Marlowe, 2510 Cove Creek Dr., Gastonia	35	7	3	24,949	560	25,509	9	26,409	0	10,430	0	0	1,040	6,211	17,681
Westview	Mr. Cleatus Hunsinger, 1967 Yates Rd., Shelby 28150	55	18	4	222,893	72,227	295,120	57,181	352,301	0	86,514	0	65,565	19,325	127971	299,375
[illegible]ion	Mr. Clay Cabaniss, Route 5, Box 33, Shelby 28150	65	6	1	114,500	21,370	135,870	831	136,701	0	48,740	0	0	6,096	42,746	97,582
[illegible]ster	Mr. Dean Ledford, 1011 Rollingwood Dr., Shelby	72	10	4	161,742	25,916	187,658	0	187,658	16,448	55,090	16,123	14,955	8,627	78,012	172,809
	GRAND TOTALS	3,940			6,309,847	1,944,118	8,832,535	388,149	8,887,274	1,900,408	2633832	1786351	982,037	530,359	2925134	8,519,96

TABLE H MISSION EXPENDITURES YEAR ENDING September 30, 1985 (Month & Day)

Association: Kings Mountain
State: North Carolina
Associational Clerk: Mr. Joseph Cabaniss
Address: P.O. Box 174 City: Shelby State: NC Zip: 28150

CHURCHES	CHURCH CLERKS & ADDRESSES (INCLUDES ZIP CODE)	136 Money paid out on new construction during the year	137 All other church sponsored mission expenditures	138 Total church sponsored mission expenditures	139 Cooperative Program	140 Associational missions program	141 State missions	142 SB Home Missions (incl. Annie Armstrong Easter offering)	143 SB Foreign Missions (incl. Lottie Moon Christmas offering)	144 SB Christian education (schools, etc.)	145 SB Children's homes (cash plus goods)	146 SB Hospitals	147 SB Homes for the aged	148 All other Baptist Social Service (Convalescence League, etc.)	149 Total other mission cause expenditures	150 Grand Total Mission expenditures
		CHURCH SPONSORED MISSIONS				OTHER MISSION CAUSE EXPENDITURES										
Allen Memorial	Mrs. Margie Moss, Rt. 2, Box 491-E, Kings Mtn. 28086	0	0	0	3,099	1,451	0	200	402	0	0	0	0	0	2,053	5,152
Beaver Dam	Mrs. Heidi Lloyd, Rt. 4, Box 269, Shelby 28150	0	1,100	1,100	8,000	1,200	100	396	2,360	0	0	0	0	0	4,056	13,156
Bethany	Mrs. Betty Gardner, P.O. Box 73, Grover 28073	0	0	0	3,507	1,356	0	0	300	0	0	0	0	0	1,656	5,463
Bethel	Mr. Paul Crotts, 5103 Westgate Dr., Shelby 28150	0	0	0	500	1,200	0	0	4,150	0	0	0	0	15,478	20,828	21,528
Bethlehem	Mrs. Brenda Cobb, Rt. 2, Box 395-B, Kings Mtn. 28086	0	0	0	15,265	2,644	2,942	2,841	5,463	0	0	0	0	1,127	15,017	30,282
Boiling Springs	Mrs. Susan Guffey, Rt. 2, Box 117-C, Shelby 28150	0	0	0	24,000	4,000	1,014	3,052	6,015	4,000	0	350	0	6,450	24,881	48,881
Buffalo	Mrs. Margaret Goodman, 1207 Ridgemont Ave., Shelby	0	0	0	4,565	1,350	84	426	771	0	0	0	0	215	2,847	7,413
Calvary	Mrs. Donna Yarboro, 1687 Eastway Dr., Shelby 28150	0	0	0	6,425	1,265	0	812	1,813	0	0	0	0	0	3,891	10,316
Carpenters Grove	Mr. Joe Z. Cooke, Rt. 3, Box 191, Lawndale 28090	0	0	0	3,098	90	33	382	1,945	0	720	0	0	0	3,170	6,268
Casar	Mr. Donald Pruett, Rt. 1, Box 333-A, Casar 28020	0	0	0	908	400	247	356	135	0	0	0	0	533	1,671	2,579
Christian Freedom	Ms. Libby Gaskin, Rt.2, Box 189, Kings Mtn. 28086	0	0	0	2,324	716	109	126	275	0	0	0	0	64	1,290	3,614
Churchill Drive	Mrs. Kenneth Grayson, 1402 Beverly Ave., Shelby 28150	0	0	0	3,509	650	525	809	1,563	0	0	0	0	0	3,547	7,056
Community	Ms. Rebecca Beaver, 4200 Chatfield Rd., Shelby 28150	0	0	0	0	0	0	0	0	0	0	0	0	0	0	0
David	Mrs. Louise McSwain, Rt. 6, Box 49, Kings Mtn. 28086	0	0	0	1,530	1,745	201	593	1,373	0	0	0	0	0	3,914	5,444
Double Shoals	Mr. Ralph Spangler, Rt. 1, Box 130, Lawndale 28090	0	0	0	4,120	2,000	1,420	452	3,687	1,351	204	170	0	3,804	13,088	17,208
Double Springs	Mrs. Ellen W. Gragg, Rt. 4, Box 263, Shelby 28150	0	0	0	14,620	1,500	4,489	1,256	5,864	500	0	0	0	0	0	14,620
Dover	Mrs. Harrison Blanton, 68 Leander St., Shelby 28150	0	0	0	10,317	2,830	1,552	1,457	2,154	0	0	0	0	930	8,923	19,240
Eastside (KM)	Ms. Jean Martin, 601 Lee St., Kings Mtn. 28086	0	0	29,300	600	600	0	0	0	0	0	0	0	0	600	29,900
Eastside (Shelby)	Miss Susan Wilson, Rt. 5, Box 71-1, Shelby 28150	0	0	0	7,390	2,160	150	3,561	4,130	0	0	0	0	3,736	13,737	21,127
Elizabeth	Mrs. Pansy Carpenter, 401E Lynn Circle, Shelby 28150	1,200	0	1,200	59,500	5,166	2,819	7,131	19,123	0	0	0	0	14,002	48,241	108,941
Elliott Memorial	Ms. Jeanette Owens, Rt. 2, Box 96, Lawndale 28090	0	420	420	0	0	0	0	0	0	0	0	0	0	0	420
Emmanuel	Mrs. Sharon Kale, Rt. 2, Box 309-A, Cherryville 28021	0	0	0	200	946	150	200	300	0	0	0	0	25	1,621	1,821
Faith	Miss Karen Biddix, Rt. 2, Box 1369, Kings Mtn. 28086	0	0	0	2,783	235	0	0	400	0	0	0	0	696	1,331	4,114
Fallston	Mrs. Lillian Dellinger, P.O. Box 193, Fallston 28042	0	0	0	10,800	2,100	424	416	1,664	0	0	0	0	2,500	7,104	17,904
Flint Hill	Mrs. Shirley Wacaster, Rt. 2, Box 234-EE, Shelby 28150	0	0	0	5,900	2,300	2,300	3,230	4,543	500	0	0	0	400	13,273	19,173
Grover First	Mrs. Sharon Sizemore, 116 Tara Terrace, Kings Mtn.	0	0	0	8,253	2,178	1,074	1,609	3,162	0	0	0	0	1,431	9,454	17,707
Highland	Mrs. Donna Lloyd, 304 S. Post Rd., Shelby 28150	0	0	0	966	966	0	223	1,613	0	0	0	0	0	2,802	3,768
Immanuel	Mrs. Vickie Griffith, Rt. 1, Box 766, Grover 28073	0	0	0	126	100	0	0	390	0	0	0	0	471	961	1,087
Kings Mountain	Mrs. Kathryn Blanton, Rt. 1, Box 339, Kings Mtn.	0	2,800	2,800	4,036	1,800	3,200	1,000	3,000	0	0	0	0	2,794	11,794	18,630
Kings Mtn. First	Mrs. Ruby Alexander, P.O. Box 872, Kings Mtn. 28086	0	0	0	12,000	5,400	495	2,573	6,627	2,300	0	0	0	8,911	26,306	38,306
Kings Mtn. Second	Mr. Delane Guyton, Rt. 3, Box 946, Kings Mtn. 28086	0	900	900	13,696	4,494	0	265	1,678	0	0	0	0	0	6,437	21,033
Lattimore	Mr. Robert W. Hawkins, Rt. 4, Box 347, Shelby 28150	0	0	0	3,760	1,600	401	1,666	4,418	1,000	0	0	0	0	20,674	24,434
Lawndale	Ms. Minnie Anna Forney, P.O. Box 54, Lawndale 28090	0	0	0	11,664	1,166	407	1,042	2,433	800	0	0	0	1,757	7,605	19,269
Lily Memorial	Ms. Tammy Booth, 1138 Bridges St., Shelby 28150	0	0	0	1,450	0	50	436	1,061	0	0	0	0	0	1,547	2,997
Love Valley	Mrs. Joyce Van Dyke, 706 W. Mountain St., Kings Mtn.	0	0	0	1,582	748	0	197	246	0	100	0	0	0	1,291	2,873
Macedonia	Mrs. Debbie Keenum, 112 Colonial Dr., Kings Mtn. 28086	0	0	0	6,537	2,947	300	1,130	2,442	719	0	0	250	187	7,975	14,512
Midview		0	0	0	500	100	0	161	106	0	0	0	0	367	734	1,234
Mount Sinai	Mr. Jack R. Putnam, 2587 Mt. Sinai Church Rd., Shelby	0	0	0	7,007	2,200	0	1,453	2,986	0	0	0	0	760	7,399	14,406

TABLE H MISSION EXPENDITURES — YEAR ENDING September 30, 1995 (Month & Day)

Association: Kings Mountain

State: North Carolina

Associational Clerk: Mr. Joseph Cabaniss

Address: P.O. Box 174 City: Shelby State: NC Zip: 28150

CHURCHES	CHURCH CLERKS & ADDRESSES (INCLUDES ZIP CODE)	136 Money paid out on new construction during the year	137 All other church sponsored mission expenditures	138 Total church sponsored mission expenditures	139 Cooperative Program	140 Associational missions program	141 State missions	142 SB Home Missions and Annual Southern Easter offering	143 SB Foreign Missions and Lottie Moon Christmas offering	144 SB Christian education schools etc.	145 SB Children's homes (Faith Mus ports)	146 SB Hospitals	147 SB Homes for the aged	148 All other State Baptist Benevolence Ministries etc.	149 Total other mission cause expenditures	150 Grand Total Mission expenditures
		CHURCH SPONSORED MISSIONS				OTHER MISSION CAUSE EXPENDITURES										
Mulls Memorial	Mrs. Martha Greene, 1106 Hendrick Lake Rd., Shelby	0	0	0	5.273	500	284	1,180	1,012	0	0	0	100	200	3,276	8,549
New Bethel	Mrs. Earl Head, Rt. 1, Box 476, Lawndale 28090	0	0	0	3,175	1,380	1,030	957	1,965	334	0	0	0	1,085	6,751	9,926
New Buffalo	Mrs. Ruth Philbeck, 1817 Creek Ridge Rd., Shelby 28150	0	0	0	0	0	100	0	463	0	0	0	0	0	563	563
New Camp Creek	Mrs. Mabel Lee, 341 Highland Ave., Shelby 28150	0	0	0	21	40	0	0	0	0	0	0	0	0	0	61
New Hope	Mrs. Kathryn McCurry, Box 93, Earl 28038	0	0	0	10,498	2,624	878	2,563	2,860	0	0	0	0	1,894	21,317	97,892
New Prospect	Mr. Paul Hord, 1332 Sanders Rd., Shelby 28150	0	0	0	4,308	900	825	1,017	1,646	0	0	0	0	1,684	6,072	10,380
Normans Grove	Mrs. Blanche Warlick, Rt. 3, Box 125-B, Lawndale 28090	0	0	0	3,120	624	1,248	2,067	2,318	312	1,248	0	312	1,895	10,024	13,144
Northside	Mrs. Rebecca Carroll, Rt. 1, Box 301-4, Shelby 28150	0	0	0	2,823	1,115	0	69	168	0	0	0	0	0	1,352	4,175
Oak Grove	Mr. Stokes Wright, P.O. Box 1326, Kings Mtn. 28086	0	0	0	12,000	3,000	800	1,100	6,100	0	400	400	400	4,900	17,100	29,100
Oak View	Mrs. Kenneth Mctealf, 602 York Rd., Kings Mtn. 28086	0	0	0	5,982	598	158	800	1,288	0	0	0	0	785	3,629	9,611
Pathway	Ms. Wilma Hamrick, Parkdale Circle, Kings Mtn. 28086	0	0	0	0	0	0	0	0	0	0	0	0	250	0	250
Patterson Grove	Mrs. Becky Scism, Rt. 6, Box 12, Kings Mtn. 28086	0	0	0	5,557	6,946	3,419	4,407	10,663	0	0	0	0	7,257	32,692	38,249
Patterson Springs	Mrs. Margaret Lipscomb, Rt. 1, Box 742, Grover 28073	0	0	0	4,887	1,540	687	1,817	3,630	100	100	100	100	520	8,594	13,481
Peach Street	Mrs. Louise Green, 911 Meadowbrook Lane, Shelby 28150	0	0	0	1,485	338	0	510	655	110	100	0	0	50	1,763	3,248
Piedmont	Mrs. Janell Droz, 197 White Plains Dr., Kings Mtn.	0	0	0	1,700	0	75	112	275	0	0	0	0	0	462	2,162
Plains View	Ms. Ellene Lineberger, Route 2, Lawndale 28090	0	0	0	2,700	725	175	927	890	0	0	0	0	0	2,717	5,417
Pleasant Grove	Mrs. Brenda Gardner, Rt. 5, Box 418, Shelby 28150	0	0	0	14,741	1,700	2,640	2,192	3,112	500	0	0	0	2,147	12,291	27,032
Pleasant Hill	Mrs. Amanda Lowery, 811 W. Sumter St., Apt. 8, Shelby	0	0	0	2,500	575	555	1,122	2,200	0	116	0	0	0	4,568	7,068
Pleasant Ridge	Mrs. Betty Jones, Rt. 4, Box 240-A, Shelby 28150	0	0	0	12,161	2,473	550	1,811	4,883	400	0	0	20	1,675	11,812	23,973
Polkville	Mr. Bob Wells, P.O. Box 204, Polkville 28136	0	0	0	10,141	2,202	363	1,283	2,268	0	50	50	50	0	6,266	16,407
Poplar Springs	Mr. Herman O. Hamrick, 3014 Poplar Circle, Shelby 28150	0	0	0	26,201	4,000	1,159	3,044	6,036	0	0	0	0	10,451	24,690	50,891
Putnam Memorial	Mrs. Nancy Kinmon, 1163 County Home Rd., Shelby 28150	150	0	150	5,852	2,194	112	976	2,933	0	1,463	0	0	5,036	12,715	18,716
Ross Grove	Mrs. Roland Blanton, 837 Ivywood Drive, Shelby 28150	0	0	0	4,085	600	403	996	1,245	0	0	0	0	0	3,244	7,329
Sandy Plains	Mrs. Joe Packard, Rt. 3, Box 496, Shelby 28150	0	0	0	4,495	1,126	300	305	1,542	0	0	0	0	0	3,273	7,768
Shelby First	Mr. David Causby, 613 S. Washington St., Shelby 28150	0	23,550	23,550	150,000	13,000	13,564	14,669	31,996	14,000	0	1,800	0	0	89,029	262,579
Shelby Second	Mrs. Bill Ledford, 1114 S. Lafayette St., Shelby 28150	0	0	0	13,600	1,900	100	2,896	4,889	0	150	150	150	203	10,438	24,038
Temple		0	0	0	2,011	1,856	184	400	1,116	0	0	0	0	2,247	5,803	7,814
Union	Mrs. Garland Grigg, 5738 Polkville Rd., Shelby 28150	0	0	0	7,850	3,140	0	2,239	1,724	0	0	0	0	2,975	10,078	17,928
Vietory	Mrs. Sandra Flowers, Rt. 4, Box 496, Kings Mtn. 28086	0	0	0	330	330	0	23	167	0	0	0	0	0	520	520
Waco	Mrs. James Grigg, P.O. Box 262, Waco 28169	0	0	0	9,075	3,445	398	1,191	3,187	0	0	0	0	806	9,027	18,102
Wallace Grove	Ms. Teresa Miller, 6121 Debby Rd., Shelby 28150	0	0	0	100	0	0	0	0	0	0	0	0	0	0	100
Westover	Mrs. Brenda Frazier, 1304 W. Cold Ext., Kings Mtn.	0	0	0	2,178	934	0	160	280	0	0	0	0	116	1,490	3,668
Westview	Mrs. Sue Rippy, 905 Sarratt Dr., Shelby 28150	0	0	0	40,060	8,902	1,599	2,687	7,205	2,150	0	0	0	217	22,760	62,820
Zion	Mr. Dickie Cornwell, 230 Cornwell Rd., Shelby 28150	0	0	0	6,170	365	831	1,800	7,545	0	725	365	365	9,959	21,955	28,125
Zoar	Mrs. Norma McDaniel, 1360 Aladdin Dr., Shelby 28150	0	1,292	1,292	14,346	2,199	581	2,004	3,181	0	0	0	0	163	8,130	23,770
	GRAND TOTALS	1,350	30,062	60,712	653,962	132,874	57,504	116,575	218,034	29,076	5,376	3,385	1,747	123,153	676,119	1,467,062

TABLE I SPECIAL INFORMATION — YEAR ENDING September 30, 1985 (Month & Day)

Association: Kings Mountain
State: North Carolina
Moderator: Dr. Wade Dellinger
Address: 1575 N. Oak Drive City: Shelby State: NC Zip: 28150

CHURCHES	CHAIRMEN OF DEACONS & ADDRESSES (INCLUDE ZIP CODE)	28 No. church-type missions started during the year	29 No. church-type missions currently operating	30 No. other-type missions started during the year	31 No. other-type missions currently operating	32 No. New Sunday School Members	33 Day Care enrollment	34 (4) Annie Armstrong Offering	35 Number of families committed to strengthen Christian Home	36 N=none T1=1% R=ratio B=both	37 No. in Sunday School but not Church member	38 College student baptisms	39 N=NAS K=KJ I=NIV O=Other	40 Number enrolled in special ministries	41 Number of black members	42 Church Council	43 BTN	44 Start-a-Church	45 Volunteer Chaplaincy	46 Automated data processing	47 Christian Life Committee	48 Begin visitation program	49 Family enrichment project	50 Students in Baptist Schools	51 Annuity Board Sunday	52 B.M.T., prayer activities	53 State paper in budget
																Does church have, observe, plan, use, etc.? Y=Yes N=No											
Allen Memorial	Mr. Nike Bolin, 2405 Kings Rd., Shelby 28150	0	0	0	0	10	0	0	0	N	5	0	I	0	0	Y	N	N	N	N	Y	N	N	N	N	N	N
Beaver Dam	Mr. Olin Lee, 619 Tina Or., Shelby 28150	0	0	0	0	16	0	396	0	N	16	0	K	0	0	Y	N	N	N	N	Y	N	N	Y	N	N	Y
Bethany	Mr. Ralph Goforth, P.O. Box 295, Grover 28073	0	0	0	0	0	0	0	0	N	11	0	K	0	0	N	N	N	N	N	Y	N	N	N	N	N	N
Bethel	Mr. Cleve Sayfield, P.O. Box 815, Shelby 28150	0	0	0	0	50	0	0	120	N	30	0	K	15	2	Y	N	N	N	N	Y	Y	Y	N	N	N	N
Bethlehem	Mr. Jim Yarbro, St. 2, Box 400, Kings Mtn. 28086	0	0	0	0	0	0	2,841	0	N	0	0	K	0	0	Y	N	N	Y	N	N	Y	Y	Y	N	Y	Y
Boiling Springs	Mr. Sherman Parrish, Box 113, Boiling Springs 28017	0	0	0	0	31	62	3,052	0	R	45	0	K	8	1	Y	N	N	N	N	Y	Y	Y	Y	N	Y	Y
Buffalo	Mr. Joe Porter, 1011 Hardin Drive, Shelby 28150	0	0	0	0	5	0	426	0	N	20	0	K	0	0	Y	N	N	N	N	Y	Y	N	N	N	Y	Y
Calvary	Mr. Bill Smith, P.O. Box 71, Shelby 28150	0	0	0	0	5	0	777	0	N	0	0	K	0	0	Y	Y	Y	Y	Y	Y	Y	Y	Y	Y	Y	Y
Carpenters Grove	Mr. Bill Dixon, Rt. 2, Box 219, Lawndale 28090	0	0	0	0	5	0	382	0	N	1	0	K	0	0	N	N	N	Y	N	N	N	N	Y	N	N	N
Cesar	Mr. Narold Floyd, Route 3, Lawndale 28090	0	0	0	0	3	0	355	0	N	0	0	K	0	0	N	N	N	N	N	N	N	N	N	N	N	Y
Christian Freedom	Mr. Bob Freeman, Rt. 1, Box 865, Grover 28073	0	0	0	0	22	0	0	0	N	0	0	K	0	0	N	N	N	N	N	N	N	N	N	N	N	N
Churchill Drive	Mr. Roy Grigg, 810 Kings Rd., Shelby 28150	0	0	0	0	4	28	809	0	N	1	0	K	0	0	Y	N	N	Y	N	N	Y	N	Y	N	N	N
Community	Mr. Charles Smart, Shelby Rd., Kings Mtn. 28086	0	1	0	0	3	0	0	0	N	0	0	K	0	0	N	N	N	N	N	N	N	N	N	N	N	N
David	Mr. Albert Woodberry, 406 Scotland Dr., K.Mtn. 28086	0	C	0	0	0	0	594	0	N	22	0	I	0	0	Y	N	N	N	N	Y	N	N	Y	N	N	Y
Double Shoals	Mr. James Scism, 2371 Rehobeth Ch. Rd., Shelby 28150	0	0	0	0	2	0	452	0	N	0	0	K	0	0	Y	N	N	N	N	N	N	N	N	N	N	Y
Double Springs	Mr. John Blanton, Route 4, Shelby 28150	0	0	0	0	0	0	0	0	N	0	0	O	0	0	Y	N	N	N	N	N	N	N	Y	N	N	Y
Oover	Mr. Richard Morgan, 1328 Creatview Dr., Shelby 28150	0	0	0	0	27	0	1,457	0	N	7	0	K	0	0	Y	N	N	N	N	N	N	N	Y	N	N	Y
Eastside (KN)	Mr. Leonard Anderson, Carpenter St., Kings Mtn. 28086	0	0	0	0	10	0	0	15	N	0	0	K	0	0	Y	N	N	N	N	N	N	Y	Y	Y	Y	Y
Eastside (Shelby)	Mr. Narold NcSwain, Rt. 10, Box 17-B, Shelby 28150	0	0	0	2	16	0	3,561	0	R	14	0	K	0	0	Y	N	N	Y	N	N	N	N	N	N	N	N
Elizabeth	Mr. Tom Curry, 924 N. Post Rd., Shelby 28150	0	0	0	0	32	40	7,131	0	R	30	0	K	0	0	Y	N	N	N	N	N	N	Y	Y	N	N	Y
Elliott Memorial	Mr. Eddie Owens, Rt. 2, Box 96, Lawndale 28090	0	0	0	0	0	0	0	0	N	0	0	K	0	0	N	N	N	Y	N	N	N	N	N	N	N	N
Emmanuel	Mr. Dee Mintz, Old Post Rd., Cherryville 28021	0	0	0	0	6	0	200	0	N	12	0	K	0	0	N	N	N	N	N	N	N	N	N	N	N	N
Faith	Mr. Charles Parker, 704 Landing St., Kings Mtn. 28086	0	0	0	0	28	0	0	0	N	2	0	K	0	0	N	N	N	N	N	N	N	N	N	N	N	N
Fallston	Mr. Harold Spurling, Route 2, Box 268, Lawndale 28090	0	0	0	0	12	0	611	0	N	0	0	K	0	0	Y	Y	N	N	N	N	Y	N	N	N	Y	Y
Flint Hill	Mr. G.N. Wacaster, Jr., Rt. 2, Box 234-EE, Shelby 28150	0	0	0	0	42	0	2,243	0	R	8	0	N	1	0	Y	N	N	N	N	N	N	Y	N	N	Y	N
Grover First	Mr. Quint McCoy, P.O. Box 19, Grover 28073	0	0	0	0	18	0	1,653	0	N	0	0	N	0	0	Y	N	N	Y	N	N	N	Y	N	N	Y	Y
Highland	Mr. Noraee Weaver, 640 Poplar Or., Shelby 28150	0	0	0	0	20	0	223	0	N	0	0	K	0	0	Y	N	N	N	N	N	N	N	N	N	N	N
Immanuel	Mr. Boyce Burton, P.O. Box 1052, Shelby 28150	0	0	0	0	0	0	0	0	N	0	0	K	0	2	Y	N	N	N	N	N	N	N	N	N	Y	N
Kings Mountain	Mr. M. L. Williams, 508 Cansler St., Kings Mtn. 28086	0	1	0	0	5	0	1,000	0	N	3	0	N	0	0	Y	N	N	Y	N	N	N	Y	N	Y	Y	Y
Kings Mtn. First	Mr. Black Leonard, St. 1, Box 985, Grover 28073	0	2	0	0	81	0	4,627	0	N	0	0	K	2	0	Y	N	Y	Y	N	N	N	N	Y	N	N	Y
Kings Mtn. Second	Mr. Walt Ollis, 804 Rhodes Ave., Kings Mtn. 28086	0	0	0	0	22	0	255	0	R	10	0	K	0	0	Y	Y	N	N	N	N	Y	N	Y	N	N	Y
Lattimore	Mr. Ed Wise, Rt. 4, Box 264-N, Shelby 28150	0	0	0	0	5	0	0	0	N	5	0	K	0	0	Y	N	N	Y	N	N	N	Y	N	N	N	N
Lawndale	Mr. Ted Ledford, Rt. 1, Box 443, Lawndale 28090	0	0	0	0	10	0	1,042	0	N	8	0	N	0	0	Y	N	N	Y	N	Y	N	N	N	N	N	N
Lily Memorial		0	0	0	0	0	0	0	0	N	0	0	K	0	0	N	N	N	N	N	N	Y	N	N	N	N	N
Love Valley	Mr. George Nelton, Route 4, Kings Mtn. 28086	0	0	0	0	0	0	0	0	N	0	0	K	0	0	N	N	N	N	N	N	N	N	N	N	N	N
Macedonia	Mr. Nike Nicholson, 412 Scotland Dr., Kings Mtn. 28086	0	0	0	0	32	0	1,130	0	N	26	3	K	0	0	Y	N	N	N	N	N	Y	Y	N	N	Y	N
Nidview	Mr. Paul Williams, Rt. 2, Bethlehem Rd., Kings Mtn.	0	0	0	0	10	0	161	0	N	7	0	K	0	0	N	N	N	N	N	N	N	N	N	N	N	N
Mount Sinai	Mr. Carl Bridges, 2612 Mt. Sinai Ch. Rd., Shelby 28150	0	0	0	0	0	0	1,453	0	N	0	0	K	0	0	Y	N	N	N	N	N	Y	Y	Y	Y	Y	N

TABLE I SPECIAL INFORMATION — YEAR ENDING September 30, 1985 (Month & Day)

Association: Kings Mountain
State: North Carolina
Moderator: Dr. Wade Dellinger
Address: 1575 N. Oak Drive — City: Shelby — State: NC — Zip: 28150

CHURCHES	CHAIRMEN OF DEACONS & ADDRESSES (INCLUDE ZIP CODE)	28 No. church-type missions started during the year	29 No. church-type missions currently operating	30 No. other-type missions started during the year	31 No. other-type missions currently operating	32 No. New Sunday School Members	33 Day Care enrollment	34 (1) Annie Armstrong Offering	35 Number of families committed to stewardship Familiae emptatae	36 Was "Ten" or "Five" Six goals? Yes or No	37 No. in Sunday School but not church service	38 College student baptisms	39 N/ NAS K-LU I-MV O-Other	40 Number enrolled in special ministries	41 Number of black members	42 Church Council	43 BTN	44 Start A-Church	45 Volunteer Chaplaincy	46 Automated data processing	47 Christian Life Committee	48 Baptism visitation program	49 Baptism enrichment program	50 Stewardship Baptist Growth	51 Family enrichment program	52 Annuity Board Society	53 B.M.T. program adopted	State paper in budget
																Does church have, observe, plan, use etc.? Y=Yes N=No												
Mulls Memorial	Mr. Ralph Queen, 1150 Hendrick Lake Rd., Shelby 28150	0	0	0	0	10	0	822	0	N	3	0	K	1	0	N	N	N	Y	N	N	N	N	Y	N	Y	N	N
New Bethel	Mr. W. K. Falls, Route 2, Lawndale 28090	0	0	0	0	0	0	957	0	N	0	0	K	0	0	Y	N	N	N	N	N	N	N	N	N	Y	N	N
New Buffalo	Mr. Tom Philbeck, 1817 Creek Ridge Rd., Shelby 28150	0	0	0	0	0	0	0	0	N	0	0	K	0	0	N	N	N	N	N	N	N	N	N	N	N	N	N
New Camp Creek	Mr. Willie D. Brooks, 103 Delmar Rd., Shelby 28150	0	0	0	0	6	0	59	0	N	3	0	K	0	0	N	N	N	N	N	N	N	N	N	N	N	N	N
New Hope	Mr. Wilson Randall, Rt. 11, Box 402, Shelby 28150	0	0	0	0	7	0	2,536	0	N	8	0	K	0	0	Y	N	N	Y	N	N	Y	N	N	N	N	N	N
New Prospect	Mr. Glenn Sperling, Route 2, Cherryville 28021	0	0	0	0	0	0	1,017	0	N	0	0	N	0	0	N	N	N	N	N	N	N	N	N	N	N	N	N
Normans Grove	Mr. Ronnie Davis, Route 2, Vale 28168	0	0	0	0	4	0	819	0	N	2	0	K	0	0	N	N	N	N	N	N	N	N	N	N	N	N	N
Northside	Mr. Frank Griffin, 423 W. Graham St., Shelby 28086	0	0	0	0	11	0	69	0	N	6	0	K	0	0	Y	N	N	Y	Y	N	N	N	Y	N	Y	N	N
Oak Grove	Mr. Gene Ballard, Rt. 3, Box 721, Kings Mtn. 28086	0	0	0	0	15	0	1,100	0	N	4	0	K	0	0	Y	N	N	Y	N	N	N	Y	Y	N	Y	Y	Y
Oak View	Mr. Kenneth Metcalf, 602 York Rd., Kings Mtn. 28086	0	0	0	0	8	0	800	0	N	6	0	K	0	0	N	N	N	N	N	N	N	N	N	N	N	N	Y
Pathway	Mr. Clyde Hamm, Blanton St., Kings Mtn. 28086	0	0	0	1	6	0	0	3	R	1	0	K	0	0	Y	Y	Y	Y	Y	Y	Y	Y	N	N	N	N	N
Patterson Grove	Mr. Robert Scism, Rt. 6, Box 12, Kings Mtn. 28086	0	0	0	0	16	0	3,504	0	N	12	0	K	0	0	N	N	N	N	N	N	N	Y	Y	N	Y	N	Y
Patterson Springs	Mr. Max Long, Rt. 1, Box 690, Grover 28073	0	0	0	0	23	0	1,817	0	N	10	1	K	1	0	Y	N	Y	N	N	N	Y	Y	Y	N	Y	N	N
Peach Street	Mr. Leo Green, 911 Meadowbrook Lane, Shelby 28150	0	0	0	0	0	0	510	0	N	10	0	K	0	0	N	N	N	N	Y	N	N	Y	N	Y	N	N	N
Piedmont	Mr. C. M. Lovelace, 307 Silver St., Kings Mtn. 28086	0	0	0	0	7	0	112	0	N	7	0	K	0	0	N	N	N	N	N	N	N	N	N	N	N	N	N
Plains View	Mr. Joe Bingham, Rt. 2, Box 116, Lawndale 28090	0	0	0	0	16	0	927	0	N	18	7	K	0	0	N	N	N	N	N	N	Y	N	N	N	N	Y	N
Pleasant Grove	Mr. Keith Wright, Rt. 5, Box 475-E, Shelby 28150	0	0	0	0	0	0	2,192	0	N	2	0	K	0	0	Y	N	N	N	N	N	N	N	N	N	Y	N	Y
Pleasant Hill	Mr. Reid Lowery, P.O. Box 2348, Shelby 28150	0	0	0	0	5	0	1,122	0	N	10	0	N	0	0	Y	N	Y	Y	N	N	N	Y	N	N	Y	N	Y
Pleasant Ridge	Mr. Bennett Greene, 2530 S. Lafayette St., Shelby	0	0	0	0	20	0	1,811	0	N	0	0	K	0	2	Y	N	N	N	N	N	N	Y	Y	N	Y	N	Y
Polkville	Mr. Bob Wells, P.O. Box 204, Polkville 28136	0	0	0	0	20	0	1,253	0	N	20	0	K	2	0	N	N	N	Y	N	N	Y	N	X	N	X	N	Y
Poplar Springs	Mr. Harrill Hamrick, Rt. 3, Box 714, Shelby 28150	0	0	0	1	10	0	3,043	0	N	15	0	K	0	0	Y	Y	N	N	N	N	N	N	Y	K	N	Y	Y
Putnam Memorial	Dr. Douglas Huitt, 814 Charles Rd., Shelby 28150	0	0	0	0	0	0	976	0	N	0	1	K	0	0	Y	N	N	Y	N	N	N	Y	Y	N	X	N	X
Ross Grove	Mr. Hal Dedmon, 1011 New Prospect Church Rd., Shelby 28150	0	0	0	1	53	0	996	0	N	2	0	K	0	0	Y	N	N	N	N	N	Y	N	N	N	X	N	X
Sandy Plains	Mr. John Whitaker, Rt. 3, Box 493, Shelby 28150	0	0	0	0	31	0	305	0	N	2	0	K	0	0	N	N	N	N	N	N	N	N	N	N	X	N	X
Shelby First	Mr. Robert Litton, 704 Kingsbury St., Shelby 28150	0	0	0	0	133	134	14,669	75	B	60	0	K	15	10	Y	N	N	Y	Y	Y	Y	Y	Y	N	Y	Y	Y
Shelby Second	Mr. Phate McSwain, 131 Elizabeth Ave., Shelby 28150	1	1	0	0	19	0	2,896	0	N	25	0	K	0	1	N	N	N	N	Y	X	X	X	X	X	X	X	Y
Temple	Mr. Paul Ledford, 607 Mica St., Kings Mtn. 28086	0	0	0	0	19	0	400	0	N	0	0	K	0	0	Y	N	N	X	X	X	X	X	X	X	X	X	X
Union	Mr. John Rudasill, Jr., Rt. 1, Box 439-A, Lawndale 28090	0	0	0	0	6	0	2,239	25	N	0	0	K	0	0	Y	N	N	N	Y	X	X	X	Y	X	Y	X	Y
Victory	Mr. Eddie Bolin, Rt. 4, Box 513, Kings Mtn. 28086	0	0	0	0	17	0	23	0	N	8	0	K	0	0	N	N	N	N	X	X	X	X	X	X	X	X	X
Waco	Mr. Hill Carpenter, Box 91, Waco 28169	0	0	0	0	4	0	1,191	0	N	3	0	0	0	0	Y	N	N	Y	X	X	Y	X	X	X	X	X	X
Wallace Grove	Mr. Donald R. Curtis, 623 Annieline Dr., Shelby 28150	0	0	0	0	5	0	0	0	N	0	0	0	0	0	Y	N	X	X	X	Y	X	X	X	X	X	X	X
Westover	Mr. Hubert Bowen, 1060 Elam Rd., Kings Mtn. 28086	0	0	0	0	4	0	160	0	N	1	0	K	0	0	N	X	X	X	X	X	X	X	X	X	X	X	X
Westview	Dr. Paul Jolley, 1313 Wesson Rd., Shelby 28150	0	0	0	0	31	55	2,688	0	N	15	0	I	0	0	Y	X	X	X	X	X	X	X	X	X	X	X	X
Zion	Mr. Bob Cabaniss, Rt. 4, Box 172, Shelby 28150	0	0	0	0	24	0	1,800	0	N	12	2	K	0	0	Y	X	Y	Y	X	X	Y	Y	Y	X	X	X	X
Zoar	Mr. Jim Hamby, 3109 Suffolk Dr., Shelby 28150	0	0	0	0	26	0	2,004	0	N	9	0	K	0	0	Y	N	X	Y	X	X	X	X	X	X	X	X	X
	GRAND TOTALS	1	5	0	5	1088	319	91,606	238		557	11		45	18													

CHURCH GROUPS IN THE KINGS MOUNTAIN BAPTIST ASSOCIATION

LATTIMORE GROUP:
- Beaver Dam
- Boiling Spring
- Double Springs
- Flint Hill
- Lattimore
- Mount Sinai
- Pleasant Ridge
- Poplar Springs
- Sandy Plains

GROVER GROUP:
- Allen Memorial
- Bethany
- Bethlehem
- Grover First
- Immanuel
- Love Valley
- Midview
- New Buffalo
- New Hope
- Patterson Springs
- Pleasant Hill
- Victory

KINGS MOUNTAIN GROUP:
- Christian Freedom
- David
- Eastside (Kings Mountain)
- Faith
- Kings Mountain
- Kings Mountain First
- Kings Mountain Second
- Macedonia
- New Camp Creek
- Oak Grove
- Oak View
- Pathway
- Patterson Grove
- Piedmont
- Temple
- Westover

POLKVILLE GROUP:
- Carpenter's Grove
- Casar
- Community
- Double Shoals
- Elliott Memorial
- Fallston
- Lawndale
- New Bethel
- Norman's Grove
- Plainsview
- Polkville
- Union
- Zion

SHELBY GROUP:
- Bethel
- Calvary
- Churchill Drive
- Dover
- Eastside (Shelby)
- Highland
- Lily Memorial
- Peach Street
- Putnam Memorial
- Shelby First
- Shelby Second
- Westview
- Zoar

WACO GROUP:
- Buffalo
- Elizabeth
- Emmanuel
- Mull's Memorial
- New Prospect
- Northside
- Pleasant Grove
- Ross Grove
- Wallace Grove
- Waco